



# STOW POLICE DEPARTMENT

PRIVATE PROPERTY ACCIDENT REPORT/MINOR  
TRAFFIC ACCIDENT REPORT

INCIDENT NUMBER

23-17957

DATE

10-7-23

TIME

1759

 Private Property     Private Property - Hit/Skip     Minor Traffic Accident

LOCATION - ADDRESS

3520 HUDSON DR. STOW, OH 44224

DRIVER #1 - NAME (Last, First, Middle)

PAYNE, CARRIANNE VIRGINIA

PHONE

[REDACTED]

ADDRESS

1414 MYRTLE AVE.

CITY

CUYAHOGA FALLS

STATE

OH

ZIP

44224 44221

SSN

[REDACTED]

DATE OF BIRTH

2-11-1981

DRIVER'S LICENSE NUMBER

[REDACTED]

STATE

OH

VEHICLE #1

OWNER #1 - NAME (Last, First, Middle)  SAME AS DRIVER #1

PHONE

ADDRESS

CITY

STATE

ZIP

SSN

DATE OF BIRTH

DRIVER'S LICENSE NUMBER

STATE

VEHICLE LICENSE#

MSPAYNE

STATE

OH

YEAR

2020

MAKE

NISSAN

MODEL

MAXIMA

COLOR

SILVER

INSURANCE COMPANY

STATE FARM

POLICY NUMBER

3938359-SFP-35

PARTS OF VEHICLE DAMAGED

FRONT DRIVER SIDE

CONTRIBUTING CIRCUMSTANCES

NONE

VEHICLE #2

DRIVER #2 - NAME (Last, First, Middle)

DAVIS, DESIREA NICOLE

PHONE

[REDACTED]

ADDRESS

2876 HUDSON DR

CITY

CUYAHOGA FALLS

STATE

OH

ZIP

44221

SSN

[REDACTED]

DATE OF BIRTH

2-1-2002

DRIVER'S LICENSE NUMBER

[REDACTED]

STATE

OH

OWNER #2 - NAME (Last, First, Middle)  SAME AS DRIVER #2

PHONE

[REDACTED]

ADDRESS

365 WUNDERLICH AVE

CITY

BARBERTON

STATE

OH

ZIP

44203

SSN

[REDACTED]

DATE OF BIRTH

3-15-1982

DRIVER'S LICENSE NUMBER

[REDACTED]

STATE

OH

VEHICLE LICENSE #

JYB87SS

STATE

OH

YEAR

2012

MAKE

CHEVROLET

MODEL

CRUZE

COLOR

BLUE

INSURANCE COMPANY

STATED NONE

POLICY NUMBER

-

PARTS OF VEHICLE DAMAGED

REAR PASSENGER SIDE QUARTER PANEL

CONTRIBUTING CIRCUMSTANCES

STOP SIGN

DESCRIBE WHAT HAPPENED

UNIT 1 WAS TRAVELING WEST IN A TRAFFIC LANE ADJACENT TO THE WALMART PARKING LOT. UNIT 2 WAS TRAVELING FROM SOUTH TO NORTH IN AN INTERSECTING TRAFFIC LANE. AS UNIT 2 TRAVELED IN FRONT OF UNIT 1, UNIT 1 STRUCK UNIT 2 ON THE PASSENGER SIDE.

See Reverse Side for Diagram

SUBMITTED BY:

DEC. GABEL 760

DATE

2-17-24

APPROVING OFFICER:

Ginter, 715

DATE

2-17-24

# STOW POLICE DEPARTMENT

## FIELD SKETCH (not drawn to scale)

SEE ATTACHED

### WEATHER

- CLEAR
- RAIN
- SNOW
- FOG
- OTHER

### LIGHT

- DAYLIGHT
- DAWN
- DUSK
- DARK - LIGHTED ROAD
- DARK - NOT LIGHTED
- DARK - UNK LIGHTING
- UNKNOWN

### SURFACE

- DRY
- WET
- SNOW
- ICE
- OTHER

### ROAD

- CONCRETE
- BLACKTOP
- DIRT
- OTHER

88

SCANNED

3520 Hudson Dr.  
(Walmart)

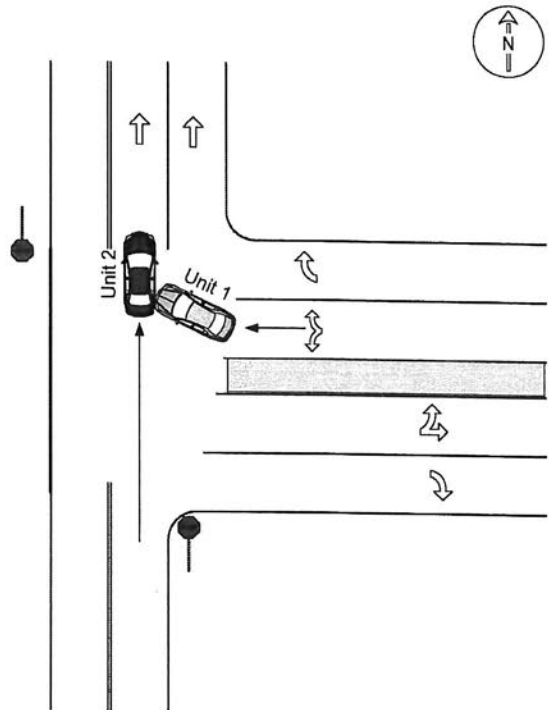

Not To Scale