



STOW POLICE DEPARTMENT

PRIVATE PROPERTY ACCIDENT REPORT/MINOR
TRAFFIC ACCIDENT REPORT

INCIDENT NUMBER
23-17581

DATE
9-30-23

TIME
1149

Private Property Private Property - Hit/Skip Minor Traffic Accident

LOCATION - ADDRESS
1810 clearbrook Dr. Stow OH, 44224

DRIVER #1 - NAME (Last, First, Middle) **unoccupied** PHONE

ADDRESS CITY STATE ZIP

SSN DATE OF BIRTH DRIVER'S LICENSE NUMBER STATE

VEHICLE #1

OWNER #1 - NAME (Last, First, Middle) SAME AS DRIVER #1 **Allie, Shannon, Marie** PHONE [REDACTED]

ADDRESS **500 Fairchild** CITY **Kent** STATE **OH** ZIP

SSN [REDACTED] DATE OF BIRTH **05/04/1999** DRIVER'S LICENSE NUMBER [REDACTED] STATE **OH**

VEHICLE LICENSE# **JKJ2980** STATE **OH** YEAR **2019** MAKE **Kia** MODEL **Soul** COLOR **Black**

INSURANCE COMPANY **Progressive** POLICY NUMBER **965890132**

PARTS OF VEHICLE DAMAGED **Driver side door** CONTRIBUTING CIRCUMSTANCES **None**

DRIVER #2 - NAME (Last, First, Middle) **Thomasson, Kelly, Ann** PHONE [REDACTED]

ADDRESS **1811 clearbrook Dr.** CITY **Stow** STATE **OH** ZIP **44224**

SSN [REDACTED] DATE OF BIRTH **09-02-1964** DRIVER'S LICENSE NUMBER [REDACTED] STATE **OH**

VEHICLE #2

OWNER #2 - NAME (Last, First, Middle) SAME AS DRIVER #2 **Thomasson, Theodore, Lee** PHONE [REDACTED]

ADDRESS **1811 clearbrook Dr.** CITY **Stow** STATE **OH** ZIP **44224**

SSN [REDACTED] DATE OF BIRTH **08/17/1956** DRIVER'S LICENSE NUMBER [REDACTED] STATE **OH**

VEHICLE LICENSE# **JYY9993** STATE **OH** YEAR **2021** MAKE **Mazda** MODEL **CX-30** COLOR **Red**

INSURANCE COMPANY **Home-owners** POLICY NUMBER **46-188-775-00**

PARTS OF VEHICLE DAMAGED **Rear Passenger door** CONTRIBUTING CIRCUMSTANCES **Improper backing**

DESCRIBE WHAT HAPPENED

Unit 1 was parked on the fire hydrant side of the road unoccupied. Unit 2 was backing out of their driveway and failed to back properly and struck unit 1. This occurred on 8-1-23.

See Reverse Side for Diagram

SUBMITTED BY: **ofc. Johnson #767** DATE **9-30-23**

APPROVING OFFICER: **[Signature]** DATE **10/2/23**

STOW POLICE DEPARTMENT

FIELD SKETCH (not drawn to scale)

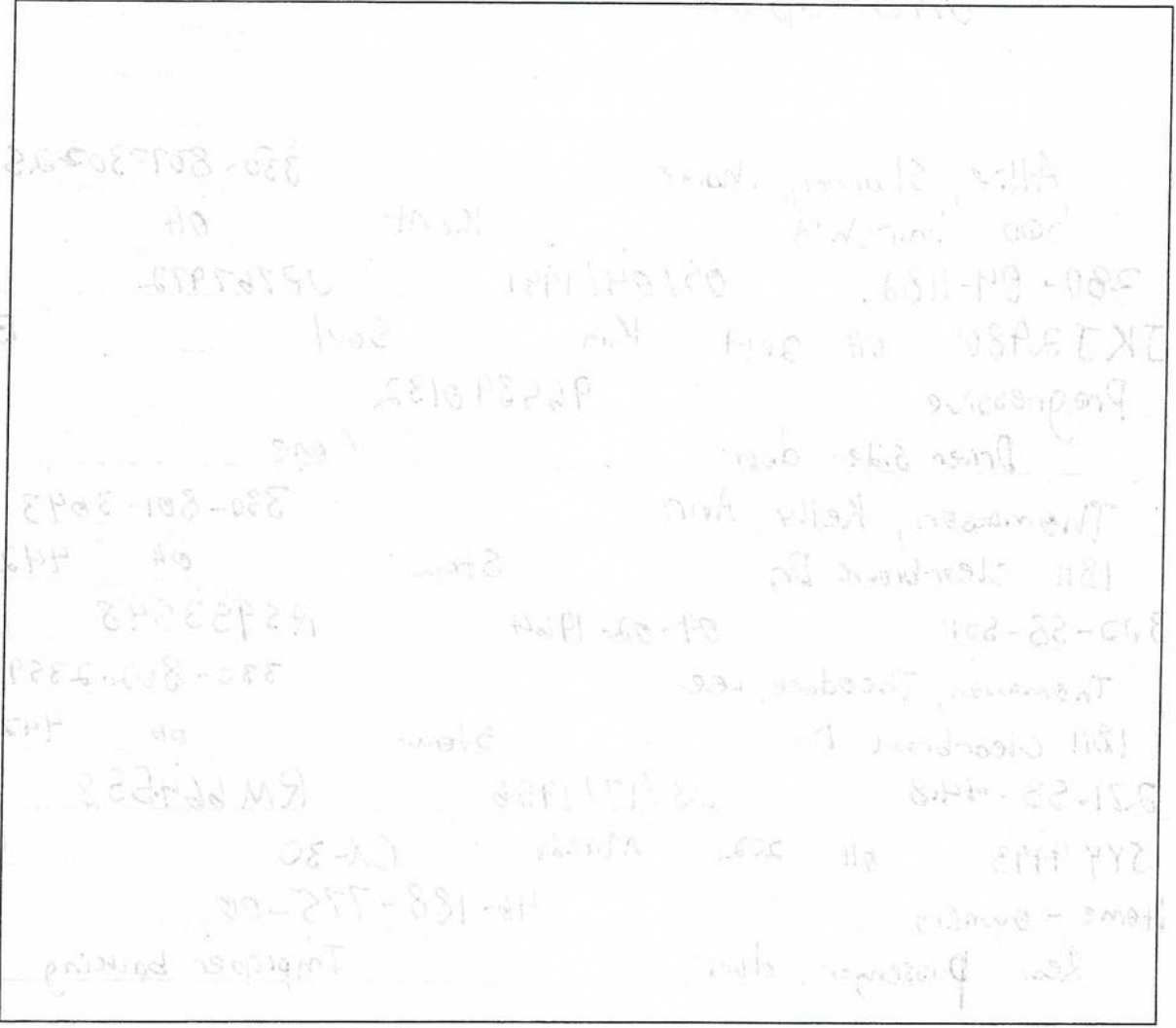

WEATHER

- CLEAR
- RAIN
- SNOW
- FOG
- OTHER

LIGHT

- DAYLIGHT
- DAWN
- DUSK
- DARK - LIGHTED ROAD
- DARK - NOT LIGHTED
- DARK - UNK LIGHTING
- UNKNOWN

SURFACE

- DRY
- WET
- SNOW
- ICE
- OTHER

ROAD

- CONCRETE
- BLACKTOP
- DIRT
- OTHER

1811 CLEARBROOK DR.



Not To Scale

UNIT 2

CLEARBROOK DR.



UNIT 1

