



# STOW POLICE DEPARTMENT

PRIVATE PROPERTY ACCIDENT REPORT/MINOR  
TRAFFIC ACCIDENT REPORT

INCIDENT NUMBER

23-17329

DATE

9/26/2023

TIME

1419

Private Property  Private Property - Hit/Skip  Minor Traffic Accident

LOCATION - ADDRESS

Stow Rd. @ Fishcreek Rd.

DRIVER #1 - NAME (Last, First, Middle)

BRAGG, EDWARD, LEE JR.

PHONE

[REDACTED]

ADDRESS

921 BRITAIN RD.

CITY

AKRON

STATE

ZIP

OH 44305

SSN

[REDACTED]

DATE OF BIRTH

9/1/1974

DRIVER'S LICENSE NUMBER

[REDACTED]

STATE

OH

VEHICLE #1

OWNER #1 - NAME (Last, First, Middle)

SAME AS DRIVER #1

SAME

PHONE

-

ADDRESS

-

CITY

-

STATE

ZIP

-

SSN

-

DATE OF BIRTH

-

DRIVER'S LICENSE NUMBER

-

STATE

-

VEHICLE LICENSE#

GVV 6587

STATE

OH

YEAR

2023

MAKE

NISSAN

MODEL

SENTRA

COLOR

GRAY

INSURANCE COMPANY

PROGRESSIVE

POLICY NUMBER

967189060

PARTS OF VEHICLE DAMAGED

NONE VISIBLE

CONTRIBUTING CIRCUMSTANCES

NONE

VEHICLE #2

DRIVER #2 - NAME (Last, First, Middle)

HUMMEL, ERIC, WOLFE

PHONE

[REDACTED]

ADDRESS

11304 SR 44

CITY

MANTUA

STATE

ZIP

OH 44255

SSN

[REDACTED]

DATE OF BIRTH

6/11/1945

DRIVER'S LICENSE NUMBER

[REDACTED]

STATE

OH

OWNER #2 - NAME (Last, First, Middle)

SAME AS DRIVER #2

HUMMEL CONSTRUCTION Co.

PHONE

[REDACTED]

ADDRESS

127 E. MAIN ST.

CITY

RAVENNA

STATE

ZIP

OH 44266

SSN

-

DATE OF BIRTH

-

DRIVER'S LICENSE NUMBER

-

STATE

-

VEHICLE LICENSE #

PIR 7424

STATE

OH

YEAR

2020

MAKE

CHEVY

MODEL

COLORADO

COLOR

GRAY

INSURANCE COMPANY

CINCINNATI

POLICY NUMBER

EPP 004083

PARTS OF VEHICLE DAMAGED

NONE VISIBLE

CONTRIBUTING CIRCUMSTANCES

IMPROPER STARTING

DESCRIBE WHAT HAPPENED

BOTH UNITS WERE SOUTHBOUND ON STOW RD. AT THE FISHCREEK RD. RED LIGHT. UNIT #2 MADE AN IMPROPER START DUE TO HIS FOOT SLIPPING OFF THE BREAK PEDAL. UNIT #2 STRUCK THE REAR OF UNIT #1.

See Reverse Side for Diagram

SUBMITTED BY:

PTL [Signature] #737

DATE

9/26/2023

APPROVING OFFICER:

[Signature]

DATE

# STOW POLICE DEPARTMENT

## FIELD SKETCH (not drawn to scale)

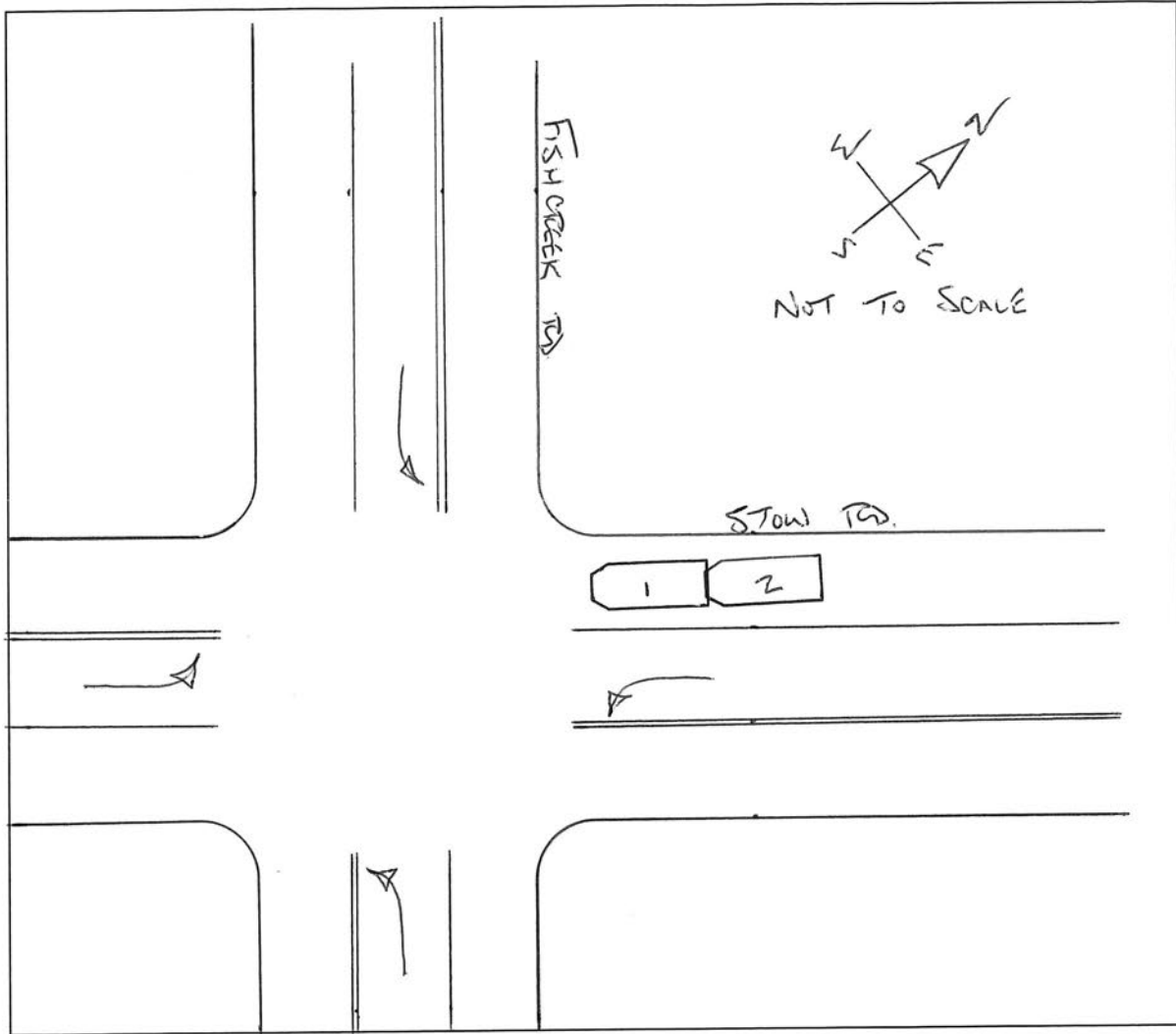

### WEATHER

- CLEAR
- RAIN
- SNOW
- FOG
- OTHER

### LIGHT

- DAYLIGHT
- DAWN
- DUSK
- DARK - LIGHTED ROAD
- DARK - NOT LIGHTED
- DARK - UNK LIGHTING
- UNKNOWN

### SURFACE

- DRY
- WET
- SNOW
- ICE
- OTHER

### ROAD

- CONCRETE
- BLACKTOP
- DIRT
- OTHER