



# STOW POLICE DEPARTMENT

PRIVATE PROPERTY ACCIDENT REPORT/MINOR  
TRAFFIC ACCIDENT REPORT

INCIDENT NUMBER  
23-16816

DATE  
9/19/2023

TIME  
0900

Private Property  Private Property - Hit/Skip  Minor Traffic Accident

LOCATION - ADDRESS  
DARTMOUTH RD. @ FISHCREEK RD.

**VEHICLE #1**

DRIVER #1 - NAME (Last, First, Middle) SANDERS, LYLE, DAVID PHONE [REDACTED]

ADDRESS 1831 BEERSFORD RD CITY E. CLEVELAND STATE OH ZIP 44112

SSN [REDACTED] DATE OF BIRTH 11/11/1953 DRIVER'S LICENSE NUMBER [REDACTED] STATE OH

OWNER #1 - NAME (Last, First, Middle) Ron Marchofer CHEVROLET  SAME AS DRIVER #1 PHONE [REDACTED]

ADDRESS 3423 DARTMOUTH RD CITY STOW STATE OH ZIP 44224

SSN - DATE OF BIRTH - DRIVER'S LICENSE NUMBER - STATE -

VEHICLE LICENSE# GJH 1320 STATE OH YEAR 2019 MAKE CHEVY MODEL TRAVERSE COLOR GRAY

INSURANCE COMPANY ERIE POLICY NUMBER 004-5180166

PARTS OF VEHICLE DAMAGED REAR BUMPER CONTRIBUTING CIRCUMSTANCES NONE

**VEHICLE #2**

DRIVER #2 - NAME (Last, First, Middle) HARRISON, THOMAS, L. PHONE [REDACTED]

ADDRESS 214 HEARTWOOD DR CITY MORGANTOWN STATE OH ZIP 44260

SSN [REDACTED] DATE OF BIRTH 6/23/1952 DRIVER'S LICENSE NUMBER [REDACTED] STATE OH

OWNER #2 - NAME (Last, First, Middle) SAME  SAME AS DRIVER #2 PHONE -

ADDRESS - CITY - STATE - ZIP -

SSN - DATE OF BIRTH - DRIVER'S LICENSE NUMBER - STATE -

VEHICLE LICENSE# KBV 4310 STATE OH YEAR 2011 MAKE NISSAN MODEL ALTIMA COLOR GRAY

INSURANCE COMPANY ENCOVA POLICY NUMBER 5001083184

PARTS OF VEHICLE DAMAGED FRONT BUMPER CONTRIBUTING CIRCUMSTANCES IMPROPER STARTING

DESCRIBE WHAT HAPPENED

BOTH UNITS WERE STOPPED NORTHBOUND ON DARTMOUTH RD. AT THE FISHCREEK RD. RED LIGHT. UNIT #2 MADE AN IMPROPER START AND STRUCK THE REAR OF UNIT #1.

See Reverse Side for Diagram

SUBMITTED BY: [Signature] #737 DATE 9/19/2023

APPROVING OFFICER: Sgt. Paul [Signature] DATE 9/19/23

# STOW POLICE DEPARTMENT

## FIELD SKETCH (not drawn to scale)

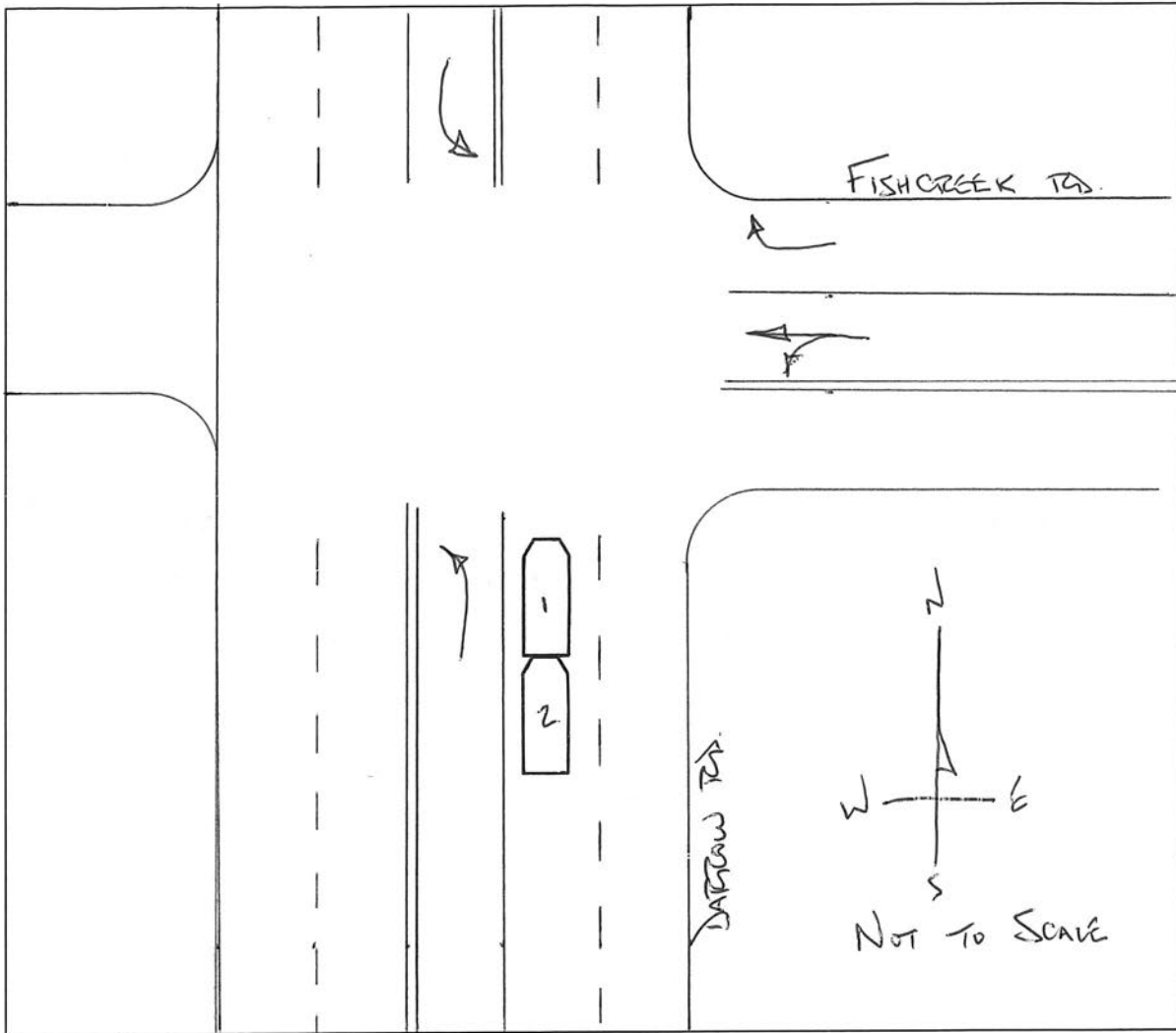

### WEATHER

- CLEAR
- RAIN
- SNOW
- FOG
- OTHER

*Cloudy*

### LIGHT

- DAYLIGHT
- DAWN
- DUSK
- DARK - LIGHTED ROAD
- DARK - NOT LIGHTED
- DARK - UNK LIGHTING
- UNKNOWN

### SURFACE

- DRY
- WET
- SNOW
- ICE
- OTHER

### ROAD

- CONCRETE
- BLACKTOP
- DIRT
- OTHER