



# STOW POLICE DEPARTMENT

PRIVATE PROPERTY ACCIDENT REPORT/MINOR  
TRAFFIC ACCIDENT REPORT

INCIDENT NUMBER  
**23-16771**

DATE  
**9/18/2023**

TIME  
**1354**

Private Property    Private Property - Hit/Skip    Minor Traffic Accident

LOCATION - ADDRESS  
**3227 GRAHAM RD. - SMFHS**

**VEHICLE #1**

DRIVER #1 - NAME (Last, First, Middle)  
**HAHN, GRACE, CHRISTINE**

ADDRESS  
**39 PRENTISS ST. MUNROE FALLS OH 44262**

SSN [REDACTED]   DATE OF BIRTH **2/12/2007**   DRIVER'S LICENSE NUMBER [REDACTED]   STATE **OH**

OWNER #1 - NAME (Last, First, Middle)  SAME AS DRIVER #1  
**CHAMBERS, CHRISTINE, MARIE**

ADDRESS  
**39 PRENTISS ST. MUNROE FALLS OH 44262**

SSN [REDACTED]   DATE OF BIRTH **5/30/1980**   DRIVER'S LICENSE NUMBER [REDACTED]   STATE **OH**

VEHICLE LICENSE # **JVK 2132**   STATE **OH**   YEAR **2008**   MAKE **VOLK**   MODEL **RABBIT**   COLOR **SILVER**

INSURANCE COMPANY **ERIE**   POLICY NUMBER **911 5205694**

PARTS OF VEHICLE DAMAGED  
**REAR BUMPER**

CONTRIBUTING CIRCUMSTANCES  
**NONE**

**VEHICLE #2**

DRIVER #2 - NAME (Last, First, Middle)  
**WRIGHT, DARWIN, T.**

ADDRESS  
**346 DORSET ST. SLIDELL LA 70458**

SSN -   DATE OF BIRTH **6/9/1969**   DRIVER'S LICENSE NUMBER [REDACTED]   STATE **LA**

OWNER #2 - NAME (Last, First, Middle)  SAME AS DRIVER #2  
**BLAIR LOGISTICS LLC**

ADDRESS  
**6550 E. 30TH ST. # 120 INDIANAPOLIS IN 46226**

SSN -   DATE OF BIRTH -   DRIVER'S LICENSE NUMBER -   STATE -

VEHICLE LICENSE # **3020728**   STATE **IN**   YEAR **2016**   MAKE **FREIGHTLINER**   MODEL **SEMI-TRUCK**   COLOR **WHITE**

INSURANCE COMPANY **P&S INSURANCE RISK RETENTION**   POLICY NUMBER **RTG 488790**

PARTS OF VEHICLE DAMAGED  
**FRONT BUMPER**

CONTRIBUTING CIRCUMSTANCES  
**ACDA**

DESCRIBE WHAT HAPPENED

**BOTH UNITS WERE EXITING THE STOW-MUNROE FALLS HIGH SCHOOL PARKING LOT TO TURN RIGHT (WEST) ONTO GRAHAM RD. UNIT #2 FAILED TO MAINTAIN ASSURED CLEAR DISTANCE AHEAD AND STRUCK THE REAR OF UNIT #1.**

See Reverse Side for Diagram

SUBMITTED BY: **PTL [Signature] #737**   DATE **9/18/2023**

APPROVING OFFICER: **[Signature], 715**   DATE **9.18.23**

# STOW POLICE DEPARTMENT

## FIELD SKETCH (not drawn to scale)

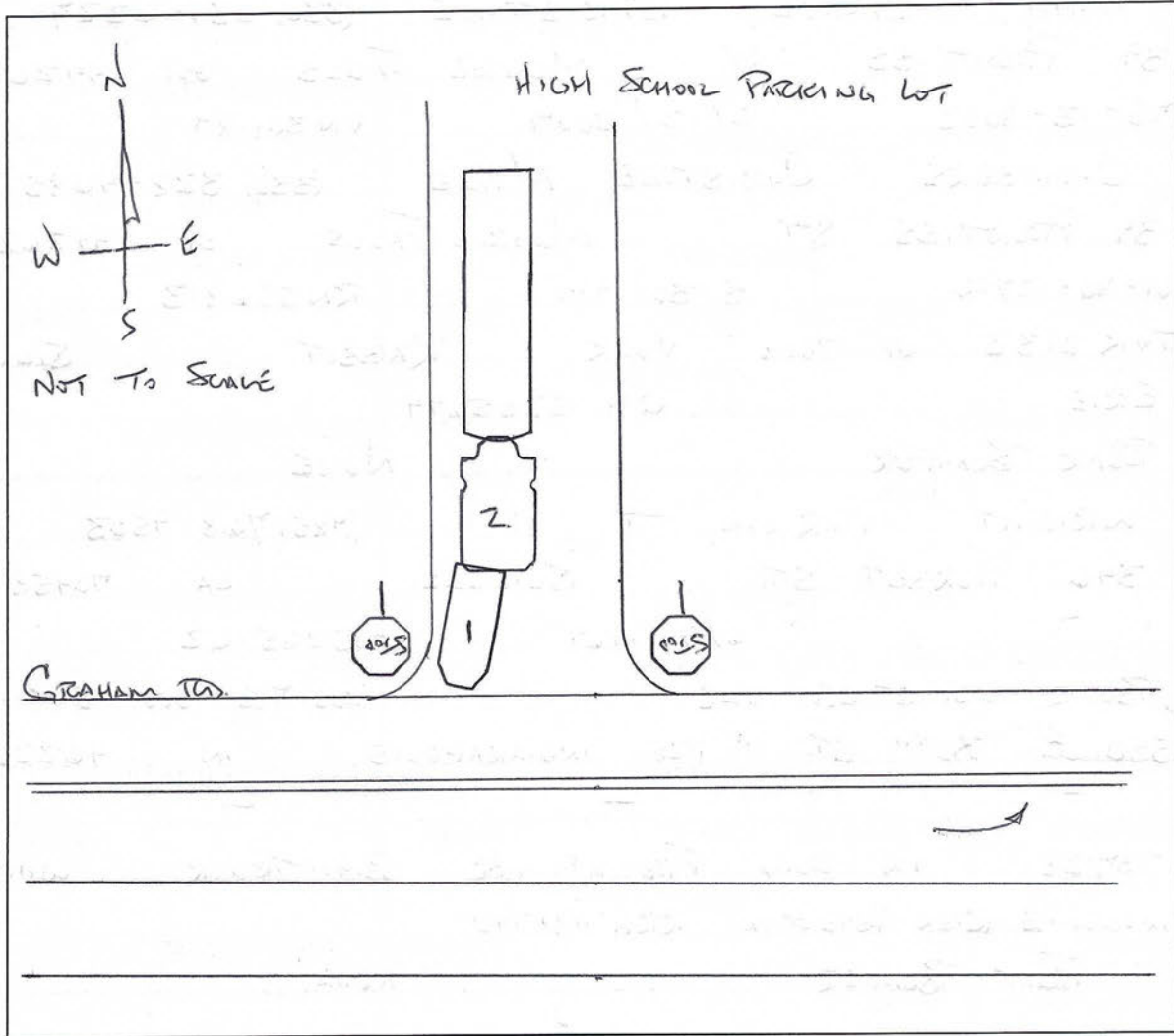

### WEATHER

- CLEAR
- RAIN
- SNOW
- FOG
- OTHER
- Cloudy

### LIGHT

- DAYLIGHT
- DAWN
- DUSK
- DARK - LIGHTED ROAD
- DARK - NOT LIGHTED
- DARK - UNK LIGHTING
- UNKNOWN

### SURFACE

- DRY
- WET
- SNOW
- ICE
- OTHER

### ROAD

- CONCRETE
- BLACKTOP
- DIRT
- OTHER