



# STOW POLICE DEPARTMENT

PRIVATE PROPERTY ACCIDENT REPORT/MINOR  
TRAFFIC ACCIDENT REPORT

INCIDENT NUMBER

23-19905

DATE

9/5/23

TIME

1817

 Private Property     Private Property - Hit/Skip     Minor Traffic Accident

LOCATION - ADDRESS

4157 HUDSON DR.

DRIVER #1 - NAME (Last, First, Middle)

BAILY, LONA, ANDRE

PHONE

ADDRESS

2217 E. GILWOOD DR.

CITY

STOW

STATE

OH.

ZIP

44224

SSN

DATE OF BIRTH

9/2/1934

DRIVER'S LICENSE NUMBER

STATE

OH

VEHICLE #1

OWNER #1 - NAME (Last, First, Middle)

 SAME AS DRIVER #1

PHONE

ADDRESS

CITY

STATE

ZIP

SSN

DATE OF BIRTH

DRIVER'S LICENSE NUMBER

STATE

VEHICLE LICENSE#

GMAW7

STATE

OH.

YEAR

2022

MAKE

FORD

MODEL

EDGE

COLOR

TAUPE

INSURANCE COMPANY

AARP

POLICY NUMBER

95PHK840966

PARTS OF VEHICLE DAMAGED

FRONT RIGHT BUMPER

CONTRIBUTING CIRCUMSTANCES

-

VEHICLE #2

DRIVER #2 - NAME (Last, First, Middle)

DUKE, HEIDE, MARIE

PHONE

ADDRESS

2667 FAIRFAX ST.

CITY

STREETS BORO

STATE

OH.

ZIP

44241

SSN

DATE OF BIRTH

9/30/1975

DRIVER'S LICENSE NUMBER

STATE

OH.

OWNER #2 - NAME (Last, First, Middle)

 SAME AS DRIVER #2

PHONE

ADDRESS

CITY

STATE

ZIP

SSN

DATE OF BIRTH

DRIVER'S LICENSE NUMBER

STATE

VEHICLE LICENSE #

HDS16571

STATE

OH

YEAR

2020

MAKE

HYUNDAI

MODEL

SANTA FE

COLOR

GRAY

INSURANCE COMPANY

PROGRESSIVE

POLICY NUMBER

959669745

PARTS OF VEHICLE DAMAGED

BACK LEFT BUMPER

CONTRIBUTING CIRCUMSTANCES

-

DESCRIBE WHAT HAPPENED

UNIT ONE PULLING INTO PARKING STALL UNIT TWO PARKED IN A PARKING STALL. UNIT ONE STRUCK UNIT TWO WHILE PULLING INTO PARKING STALL.

See Reverse Side for Diagram

SUBMITTED BY:

N. FASLO #704

DATE

9/5/23

APPROVING OFFICER:

Gintler, 715

DATE

9-5-23

# STOW POLICE DEPARTMENT

## FIELD SKETCH (not drawn to scale)

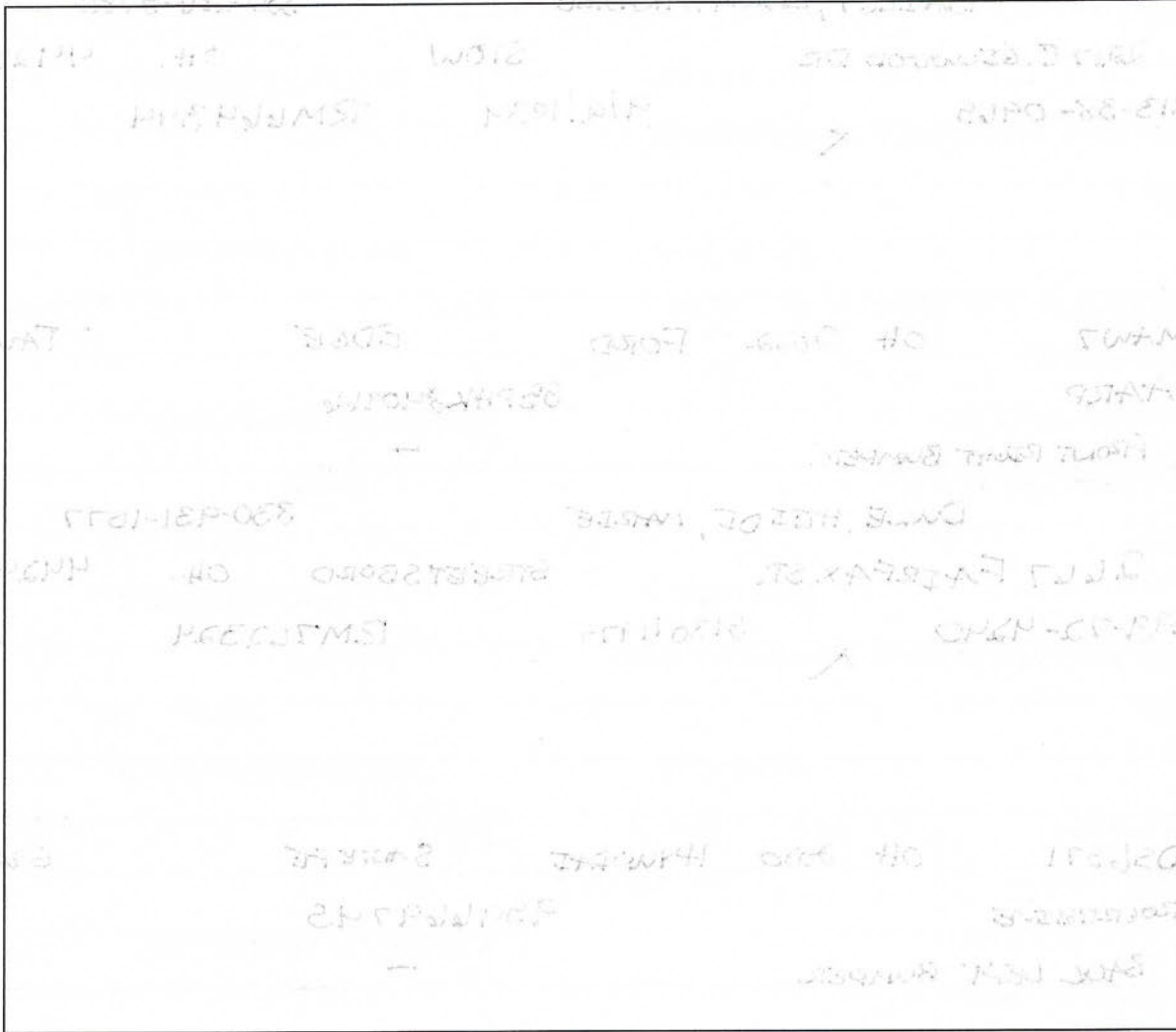

WEATHER

- CLEAR
- RAIN
- SNOW
- FOG
- OTHER

LIGHT

- DAYLIGHT
- DAWN
- DUSK
- DARK - LIGHTED ROAD
- DARK - NOT LIGHTED
- DARK - UNK LIGHTING
- UNKNOWN

SURFACE

- DRY
- WET
- SNOW
- ICE
- OTHER

ROAD

- CONCRETE
- BLACKTOP
- DIRT
- OTHER

4157 Hudson Dr.

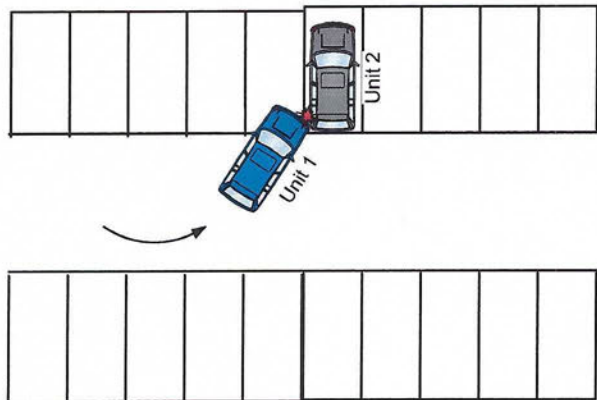

Not To Scale