



STOW POLICE DEPARTMENT

PRIVATE PROPERTY ACCIDENT REPORT/MINOR
TRAFFIC ACCIDENT REPORT

INCIDENT NUMBER

23-0015412

DATE

08/29/2023

TIME

1302

 Private Property Private Property – Hit/Skip Minor Traffic Accident

LOCATION - ADDRESS

4164 ELLSWORTH Rd

DRIVER #1 - NAME (Last, First, Middle)

PHONE

ADDRESS

CITY

STATE

ZIP

SSN

DATE OF BIRTH

DRIVER'S LICENSE NUMBER

STATE

OWNER #1 - NAME (Last, First, Middle)

 SAME AS DRIVER #1

PHONE

HANKIN, CHRISTOPHER P.

ADDRESS

CITY

STATE

ZIP

760 BEVELLY AVE

CANAL FULTON

OH

44614

SSN

DATE OF BIRTH

DRIVER'S LICENSE NUMBER

STATE

[REDACTED]

05/10/97

[REDACTED]

PA

VEHICLE LICENSE#

STATE

YEAR

MAKE

MODEL

COLOR

MBN 7789

PA

2023

KIA

K5

BLUE

INSURANCE COMPANY

POLICY NUMBER

FARMERS INS.

184297666

PARTS OF VEHICLE DAMAGED

CONTRIBUTING CIRCUMSTANCES

P/S REAR BUMPER

NONE

DRIVER #2 - NAME (Last, First, Middle)

PHONE

ADDRESS

CITY

STATE

ZIP

SSN

DATE OF BIRTH

DRIVER'S LICENSE NUMBER

STATE

OWNER #2 - NAME (Last, First, Middle)

 SAME AS DRIVER #2

PHONE

ADDRESS

CITY

STATE

ZIP

SSN

DATE OF BIRTH

DRIVER'S LICENSE NUMBER

STATE

VEHICLE LICENSE #

STATE

YEAR

MAKE

MODEL

COLOR

INSURANCE COMPANY

POLICY NUMBER

PARTS OF VEHICLE DAMAGED

CONTRIBUTING CIRCUMSTANCES

DESCRIBE WHAT HAPPENED

UNIT-1 STATES HIS CAR WAS PARKED IN FRONT OF 4164 ELLSWORTH Rd ON 8/25/23 FROM 5:30 PM TO 11:30 PM AND THEN IN HIS GARAGE UNTIL HE GOT TO WORK YESTERDAY AT 8 AM. WHEN HE GOT TO WORK HE NOTICED DAMAGE TO THE P/S REAR BUMPER IN THE SHAPE OF A HITCH RISE HOWEVER. UNIT-1 HAS NO IDEA WHO HIT HIS CAR.

See Reverse Side for Diagram

SUBMITTED BY:

OFC J. BAILEY 743

DATE

08/29/23

APPROVING OFFICER:

[Signature]

DATE

8/29/23

STOW POLICE DEPARTMENT



FIELD SKETCH (not drawn to scale)

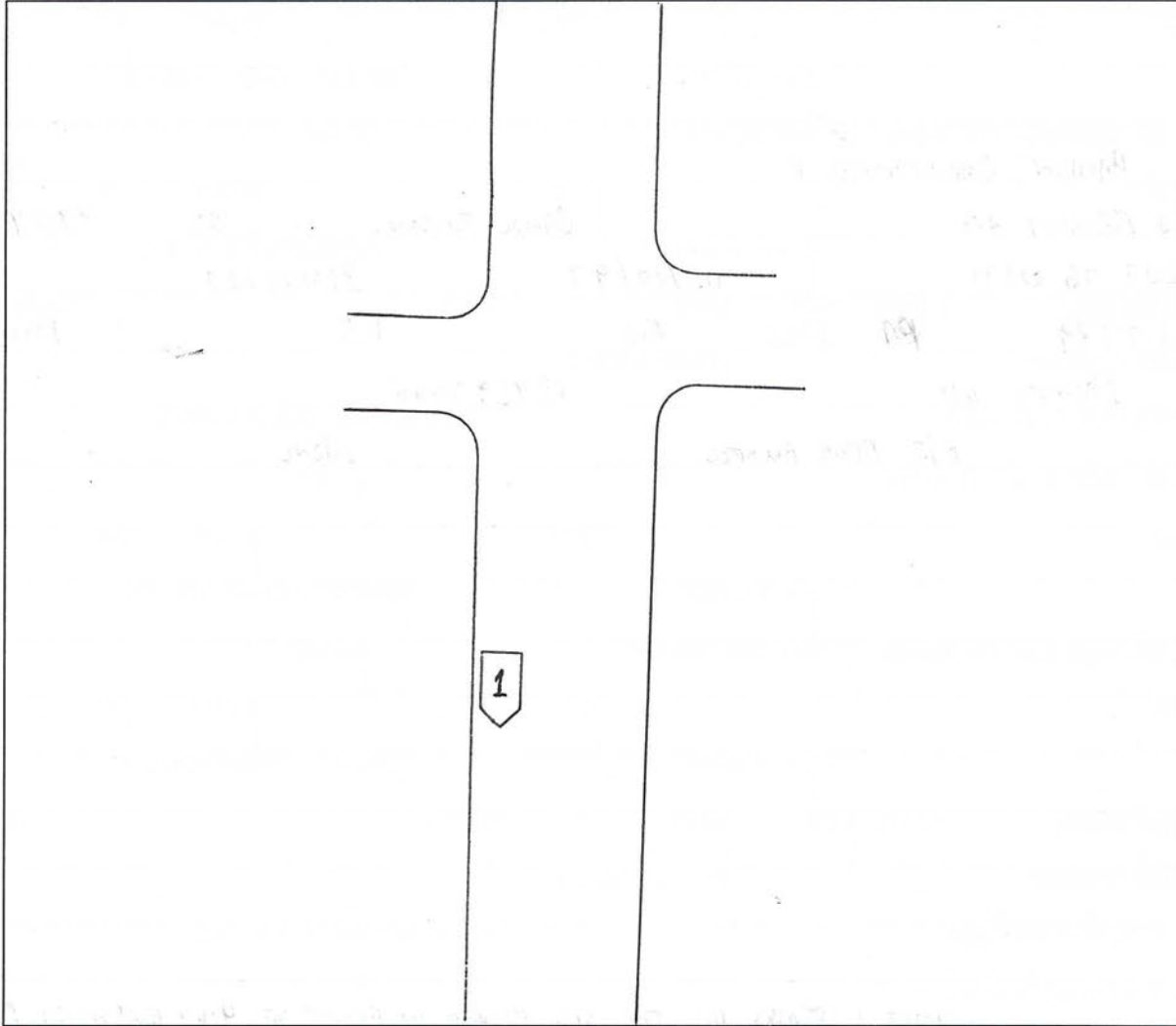

WEATHER

- CLEAR
- RAIN
- SNOW
- FOG
- OTHER

LIGHT

- DAYLIGHT
- DAWN
- DUSK
- DARK - LIGHTED ROAD
- DARK - NOT LIGHTED
- DARK - UNK LIGHTING
- UNKNOWN

SURFACE

- DRY
- WET
- SNOW
- ICE
- OTHER

ROAD

- CONCRETE
- BLACKTOP
- DIRT
- OTHER