



# STOW POLICE DEPARTMENT

PRIVATE PROPERTY ACCIDENT REPORT/MINOR  
TRAFFIC ACCIDENT REPORT

INCIDENT NUMBER  
**22-07999**

DATE  
**5/30/2022**

TIME  
**1242**

Private Property    Private Property - Hit/Skip    Minor Traffic Accident

LOCATION - ADDRESS  
**1700 NORTON RD. - GIANT EAGLE**

VEHICLE #1

DRIVER #1 - NAME (Last, First, Middle) **PARKED VEHICLE** PHONE -

ADDRESS - CITY - STATE - ZIP -

SSN - DATE OF BIRTH - DRIVER'S LICENSE NUMBER - STATE -

OWNER #1 - NAME (Last, First, Middle)  SAME AS DRIVER #1 **BURNS, Kyle, P.** PHONE [REDACTED]

ADDRESS **1312 RUTH AVE.** CITY **Cuy-Falls** STATE **OH** ZIP **44221**

SSN [REDACTED] DATE OF BIRTH **8/15/1979** DRIVER'S LICENSE NUMBER [REDACTED] STATE **OH**

VEHICLE LICENSE# **JBK 5821** STATE **OH** YEAR **2020** MAKE **CHEVY** MODEL **EQUINOX** COLOR **SILVER**

INSURANCE COMPANY **ALLSTATE** POLICY NUMBER **826 009490**

PARTS OF VEHICLE DAMAGED **FRONT BUMPER** CONTRIBUTING CIRCUMSTANCES **NONE**

VEHICLE #2

DRIVER #2 - NAME (Last, First, Middle) **Boyle, Cynthia, A.** PHONE [REDACTED]

ADDRESS **2065 HIGBY DR. B** CITY **STOW** STATE **OH** ZIP **44224**

SSN [REDACTED] DATE OF BIRTH **10/13/1959** DRIVER'S LICENSE NUMBER [REDACTED] STATE **OH**

OWNER #2 - NAME (Last, First, Middle)  SAME AS DRIVER #2 **SAME** PHONE -

ADDRESS - CITY - STATE - ZIP -

SSN - DATE OF BIRTH - DRIVER'S LICENSE NUMBER - STATE -

VEHICLE LICENSE # **030 V0X** STATE **OH** YEAR **2018** MAKE **SUBARU** MODEL **OUTBACK** COLOR **BLACK**

INSURANCE COMPANY **UNKNOWN** POLICY NUMBER

PARTS OF VEHICLE DAMAGED **FRONT BUMPER** CONTRIBUTING CIRCUMSTANCES **FAILURE TO CONTROL**

DESCRIBE WHAT HAPPENED

**UNIT #2 WAS IN THE GIANT EAGLE PARKING LOT, PULLING IN TO A PARKING SPACE. UNIT #2 STRUCK A CART AISLE IN THE ADJACENT SPACE. UNIT #2 THEN PULLED TOO FAR FORWARD, STRIKING A PARKED VEHICLE IN THE SPACE IN FRONT OF HER.**

WITNESS: **GERALD SABIN** [REDACTED]

See Reverse Side for Diagram

SUBMITTED BY: **PTL [Signature] 737** DATE **5/30/2022**

APPROVING OFFICER: **Sgt [Signature] 710** DATE **5/31/22**

# STOW POLICE DEPARTMENT

## FIELD SKETCH (not drawn to scale)

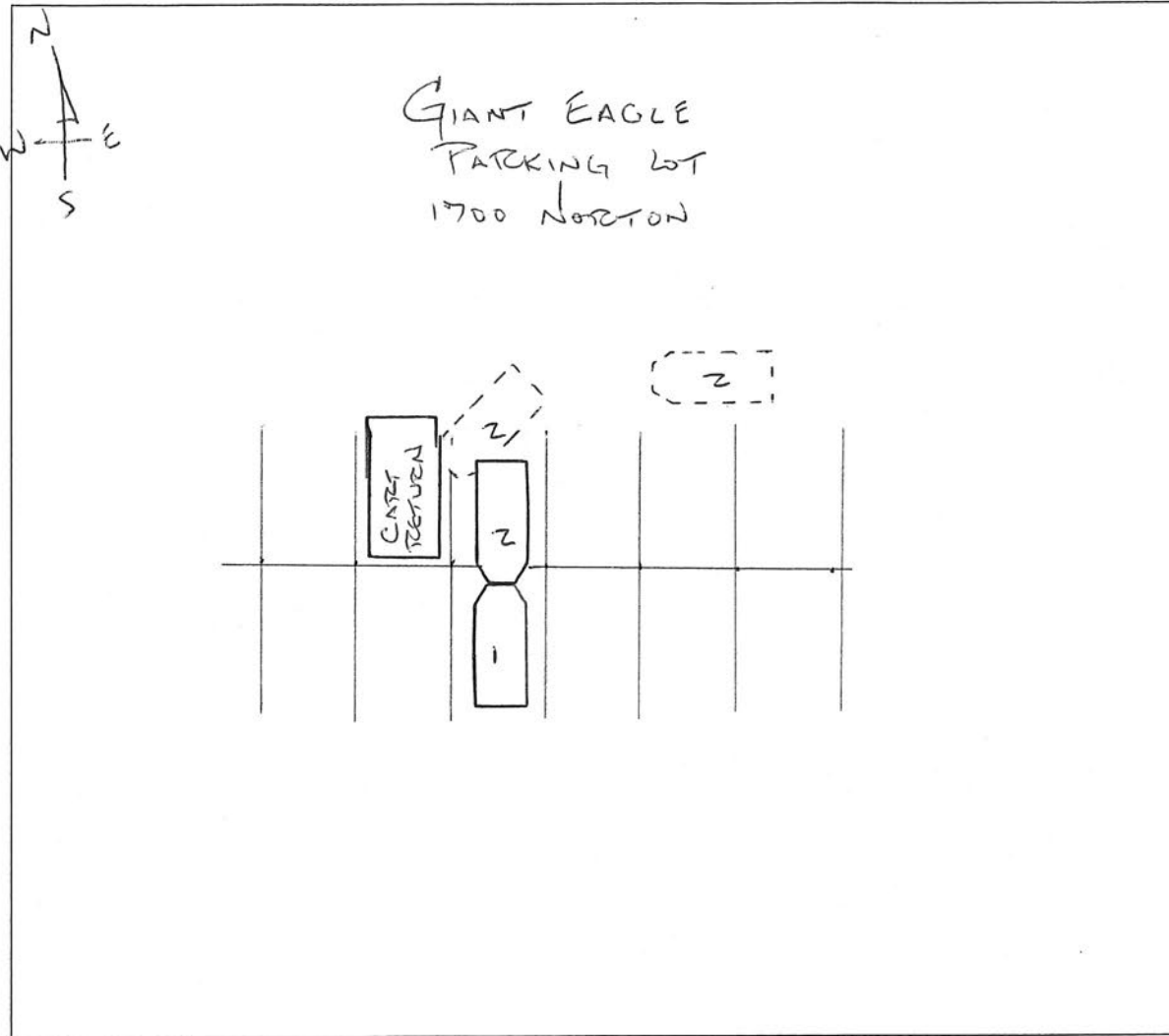

### WEATHER

- CLEAR
- RAIN
- SNOW
- FOG
- OTHER

### LIGHT

- DAYLIGHT
- DAWN
- DUSK
- DARK - LIGHTED ROAD
- DARK - NOT LIGHTED
- DARK - UNK LIGHTING
- UNKNOWN

### SURFACE

- DRY
- WET
- SNOW
- ICE
- OTHER

### ROAD

- CONCRETE
- BLACKTOP
- DIRT
- OTHER