



# STOW POLICE DEPARTMENT

## PRIVATE PROPERTY ACCIDENT REPORT/MINOR TRAFFIC ACCIDENT REPORT

INCIDENT NUMBER

23-15278

DATE

08/27/23

TIME

1950

 Private Property
  Private Property - Hit/Skip
  Minor Traffic Accident

LOCATION - ADDRESS

4296 Kent Rd, Stow, OH 44224

DRIVER #1 - NAME (Last, First, Middle)

Virgin, Jace, Lynn

PHONE

[REDACTED]

ADDRESS

3196 Lois Rd

CITY

Lakewood

STATE

OH

ZIP

44266

SSN

[REDACTED]

DATE OF BIRTH

12/04/00

DRIVER'S LICENSE NUMBER

[REDACTED]

STATE

OH

VEHICLE #1

OWNER #1 - NAME (Last, First, Middle)

-

 SAME AS DRIVER #1

PHONE

-

ADDRESS

-

CITY

-

STATE

-

ZIP

-

SSN

-

DATE OF BIRTH

-

DRIVER'S LICENSE NUMBER

-

STATE

-

VEHICLE LICENSE #

JHA4890

STATE

OH

YEAR

2014

MAKE

Hyundai

MODEL

Santa Fe

COLOR

Silver

INSURANCE COMPANY

Cook

POLICY NUMBER

8AO-000466

PARTS OF VEHICLE DAMAGED

Rear left bumper

CONTRIBUTING CIRCUMSTANCES

Improper backing

DRIVER #2 - NAME (Last, First, Middle)

Dawson, Bath, R.

PHONE

[REDACTED]

ADDRESS

549 S. Francis St

CITY

Kent

STATE

OH

ZIP

44240

SSN

[REDACTED]

DATE OF BIRTH

01/26/53

DRIVER'S LICENSE NUMBER

[REDACTED]

STATE

OH

VEHICLE #2

OWNER #2 - NAME (Last, First, Middle)

-

 SAME AS DRIVER #2

PHONE

-

ADDRESS

-

CITY

-

STATE

-

ZIP

-

SSN

-

DATE OF BIRTH

-

DRIVER'S LICENSE NUMBER

-

STATE

-

VEHICLE LICENSE #

JB N7743

STATE

OH

YEAR

2020

MAKE

Chrysler

MODEL

Trax

COLOR

Silver

INSURANCE COMPANY

Allstate

POLICY NUMBER

99222422

PARTS OF VEHICLE DAMAGED

Rear left bumper &amp; wheel

CONTRIBUTING CIRCUMSTANCES

Improper backing

DESCRIBE WHAT HAPPENED

Unit #1 was parked facing south in the parking lot of 4296 Kent Rd. Unit #2 was parked facing north in the same lot. Unit #1 and Unit #2 improperly backed into each other, striking both to the rear.

See Reverse Side for Diagram

SUBMITTED BY:

Ofc. Wika #761

DATE

08/27/23

APPROVING OFFICER:

Gintler, 715

DATE

8-27-23

# STOW POLICE DEPARTMENT

FIELD SKETCH (not drawn to scale)

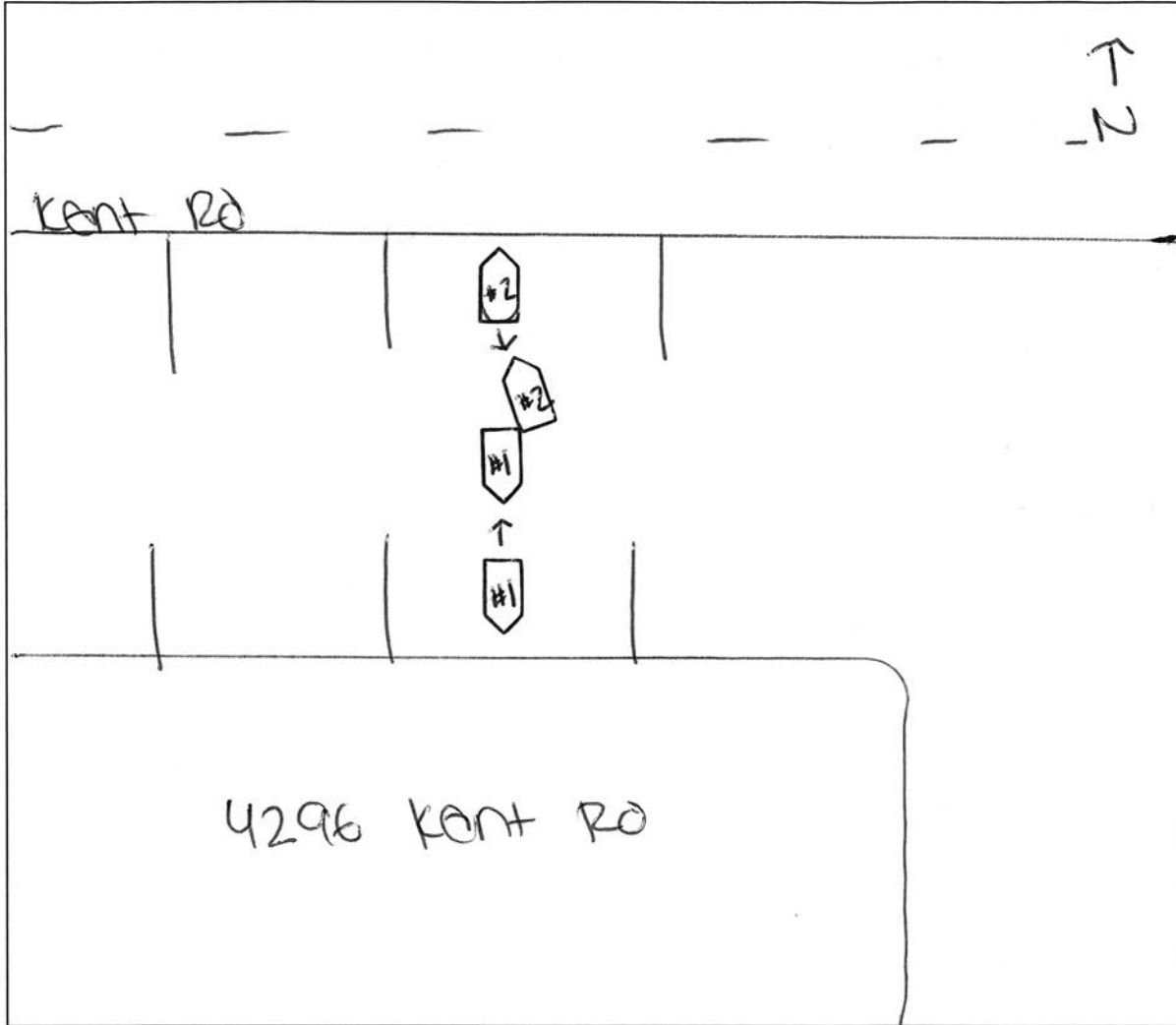

## WEATHER

- CLEAR
- RAIN
- SNOW
- FOG
- OTHER

## LIGHT

- DAYLIGHT
- DAWN
- DUSK
- DARK - LIGHTED ROAD
- DARK - NOT LIGHTED
- DARK - UNK LIGHTING
- UNKNOWN

## SURFACE

- DRY
- WET
- SNOW
- ICE
- OTHER

## ROAD

- CONCRETE
- BLACKTOP
- DIRT
- OTHER

LOCAL REPORT NUMBER 23-15278	REPORTING AGENCY Stow Police	DATE OF CRASH M 08   D 27   Y 23
---------------------------------	---------------------------------	-------------------------------------

FOR LOCAL USE ONLY - DO NOT SUBMIT TO THE STATE EXCEPT FOR FATAL CRASHES

I, Jace Virgin PRINTED HEREBY MAKE THIS VOLUNTARY STATEMENT TO  
Ofc. Wika #761 OFFICER'S NAME AT Applebees (Stow) LOCATION

I was leaving orientation at applebees, while backing out another car (2020 Chevy trax) backed into me, I was fully out of my parking spot. I pulled my car up about an inch to avoid further damage ~~by~~ by the Chevy trax ~~moving~~ moving further.

ADDRESS OF WITNESS 3196 Lois Rd, Ravenna, OH 44224	
SIGNATURE OF WITNESS X <u>Jace Virgin</u>	OFFICER'S SIGNATURE X <u>Jamil W #761</u>

LOCAL REPORT NUMBER 23-15278	REPORTING AGENCY Stow Police	DATE OF CRASH M 08   D 27   Y 23
---------------------------------	---------------------------------	-------------------------------------

FOR LOCAL USE ONLY - DO NOT SUBMIT TO THE STATE EXCEPT FOR FATAL CRASHES

I, <u>Beth R Dawson</u> <small>PRINTED</small>	HEREBY MAKE THIS VOLUNTARY STATEMENT TO
<u>Ofc. Wike #761</u> <small>OFFICER'S NAME</small>	AT <u>Stow Apple bees</u> <small>LOCATION</small>

I was backing out of a parking slot and had started to turn into the drive when the car ~~opposite~~ in the opposite parking space came straight out of her space and hit the left rear corner of my car.

ADDRESS OF WITNESS 549 S. Francis St, Kent, OH 44240	OFFICER'S SIGNATURE X <u>[Signature]</u> #761
SIGNATURE OF WITNESS X <u>[Signature]</u>	