



STOW POLICE DEPARTMENT

PRIVATE PROPERTY ACCIDENT REPORT/MINOR TRAFFIC ACCIDENT REPORT

INCIDENT NUMBER
22-07947

DATE
5-29-22

TIME
1800

Private Property Private Property - Hit/Skip Minor Traffic Accident

LOCATION - ADDRESS

2355 Lynnwood Drive Stow, OH 44224

DRIVER #1 - NAME (Last, First, Middle)

N/A

PHONE

ADDRESS

CITY

STATE

ZIP

SSN

DATE OF BIRTH

DRIVER'S LICENSE NUMBER

STATE

VEHICLE #1

OWNER #1 - NAME (Last, First, Middle) SAME AS DRIVER #1

Word, Adam Franklin

PHONE

ADDRESS

2355 Lynnwood Drive

Stow

STATE

OH

ZIP

44224

SSN

DATE OF BIRTH

4-23-83

DRIVER'S LICENSE NUMBER

STATE

OH

VEHICLE LICENSE #

JLC1961

STATE

OH

YEAR

2021

MAKE

RAM

MODEL

1500

COLOR

Black

INSURANCE COMPANY

Stillwater

POLICY NUMBER

CV0002683

PARTS OF VEHICLE DAMAGED

Driver-side mirror

CONTRIBUTING CIRCUMSTANCES

None

DRIVER #2 - NAME (Last, First, Middle)

Hudson, Damon D.

PHONE

ADDRESS

2440 Echo Valley Drive

CITY

Stow

STATE

OH

ZIP

44224

SSN

DATE OF BIRTH

10-2-85

DRIVER'S LICENSE NUMBER

STATE

OH

VEHICLE #2

OWNER #2 - NAME (Last, First, Middle) SAME AS DRIVER #2

U-Haul Co. of Arizona

PHONE

ADDRESS

2727 N. Central Avenue

CITY

Phoenix

STATE

AZ

ZIP

85004

SSN

DATE OF BIRTH

DRIVER'S LICENSE NUMBER

STATE

VEHICLE LICENSE #

AL64965

STATE

AZ

YEAR

2022

MAKE

Ford

MODEL

E-450

COLOR

white/orange

INSURANCE COMPANY

The General

POLICY NUMBER

92-OH-5423755

PARTS OF VEHICLE DAMAGED

None

CONTRIBUTING CIRCUMSTANCES

Failure to Control - struck parked veh.

DESCRIBE WHAT HAPPENED

Unit #1 was parked and unoccupied, across the street from 2355 Lynnwood Drive. Unit #2 was E/B on Lynnwood Drive. The extending passenger-side mirror of Unit #2 struck the driver-side mirror of Unit #1, breaking the mirror glass.

*Unit #2 did not immediately stop, but drove around the block (circled) and was stopped by the owner of Unit #1 down the street, after passing the crash site a second time.

See Reverse Side for Diagram

SUBMITTED BY:

Sgt. Ginther, 715

DATE

5-29-22

APPROVING OFFICER:

Sgt. Ginther, 715

DATE

5-29-22

STOW POLICE DEPARTMENT

FIELD SKETCH (not drawn to scale)

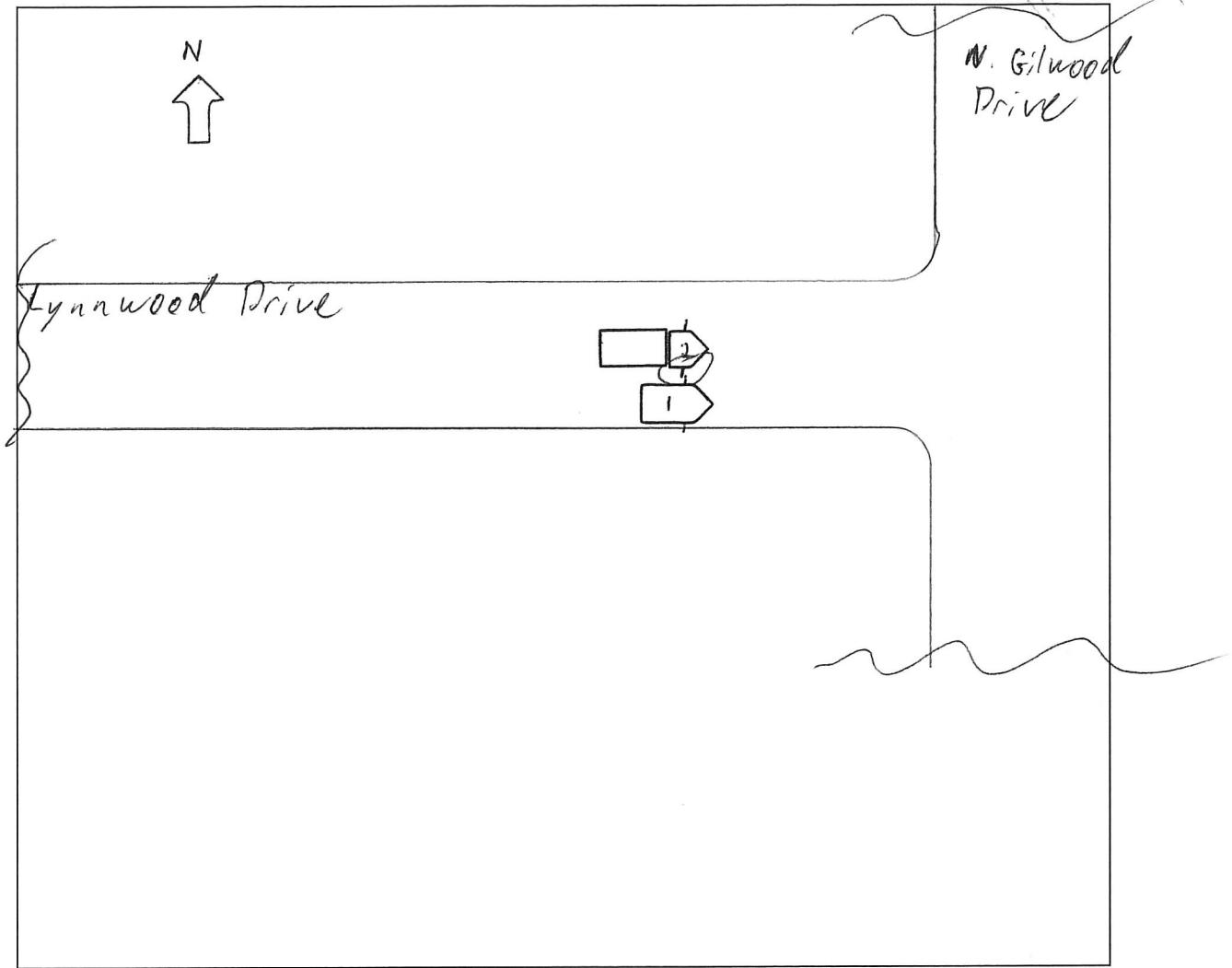

WEATHER

- CLEAR
- RAIN
- SNOW
- FOG
- OTHER

LIGHT

- DAYLIGHT
- DAWN
- DUSK
- DARK - LIGHTED ROAD
- DARK - NOT LIGHTED
- DARK - UNK LIGHTING
- UNKNOWN

SURFACE

- DRY
- WET
- SNOW
- ICE
- OTHER

ROAD

- CONCRETE
- BLACKTOP
- DIRT
- OTHER