



STOW POLICE DEPARTMENT

PRIVATE PROPERTY ACCIDENT REPORT/MINOR
TRAFFIC ACCIDENT REPORT

INCIDENT NUMBER

23-14359

DATE

8-14-23

TIME

1649

 Private Property Private Property - Hit/Skip Minor Traffic Accident

LOCATION - ADDRESS

3645 F. Shrook Rd

DRIVER #1 - NAME (Last, First, Middle)

Madsen, Linda L

ADDRESS

4490 Timberdale Dr

CITY

Stow

STATE

OH

ZIP

44224

SSN

[REDACTED]

DATE OF BIRTH

12-23-57

DRIVER'S LICENSE NUMBER

[REDACTED]

STATE

OH

VEHICLE #1

OWNER #1 - NAME (Last, First, Middle) SAME AS DRIVER #1

Madsen, Catherine L

PHONE

ADDRESS

SAME

CITY

STATE

ZIP

SSN

[REDACTED]

DATE OF BIRTH

10-22-27

DRIVER'S LICENSE NUMBER

[REDACTED]

STATE

OH

VEHICLE LICENSE #

CH600X

STATE

OH

YEAR

2005

MAKE

Mercury

MODEL

Grand Marquis

COLOR

Tan

INSURANCE COMPANY

Westfield National

POLICY NUMBER

WNP 7071371

PARTS OF VEHICLE DAMAGED

Rear bumper

CONTRIBUTING CIRCUMSTANCES

none

DRIVER #2 - NAME (Last, First, Middle)

Dula, Mary E.

ADDRESS

4714 Red Willow Rd

CITY

Stow

STATE

OH

ZIP

44224

SSN

[REDACTED]

DATE OF BIRTH

10-28-49

DRIVER'S LICENSE NUMBER

[REDACTED]

STATE

OH

VEHICLE #2

OWNER #2 - NAME (Last, First, Middle) SAME AS DRIVER #2

ADDRESS

CITY

STATE

ZIP

SSN

DATE OF BIRTH

DRIVER'S LICENSE NUMBER

STATE

VEHICLE LICENSE #

HG47098

STATE

OH

YEAR

2023

MAKE

Nissan

MODEL

Rogue

COLOR

Gray

INSURANCE COMPANY

Safe Co. Ins.

POLICY NUMBER

K3809487

PARTS OF VEHICLE DAMAGED

Front Bumper

CONTRIBUTING CIRCUMSTANCES

ACDA

DESCRIBE WHAT HAPPENED

Both units were in the drive-thru at the listed address. While stopped, unit #2 accidentally shifted the vehicle into drive, causing it to roll forward and strike Unit #1 in the rear causing minor damage to both vehicles.

See Reverse Side for Diagram

SUBMITTED BY:

Off. K. Smith #751

DATE

8-14-23

APPROVING OFFICER:

Sgt. J. - #717

DATE

8/16/23

STOW POLICE DEPARTMENT

FIELD SKETCH (not drawn to scale)

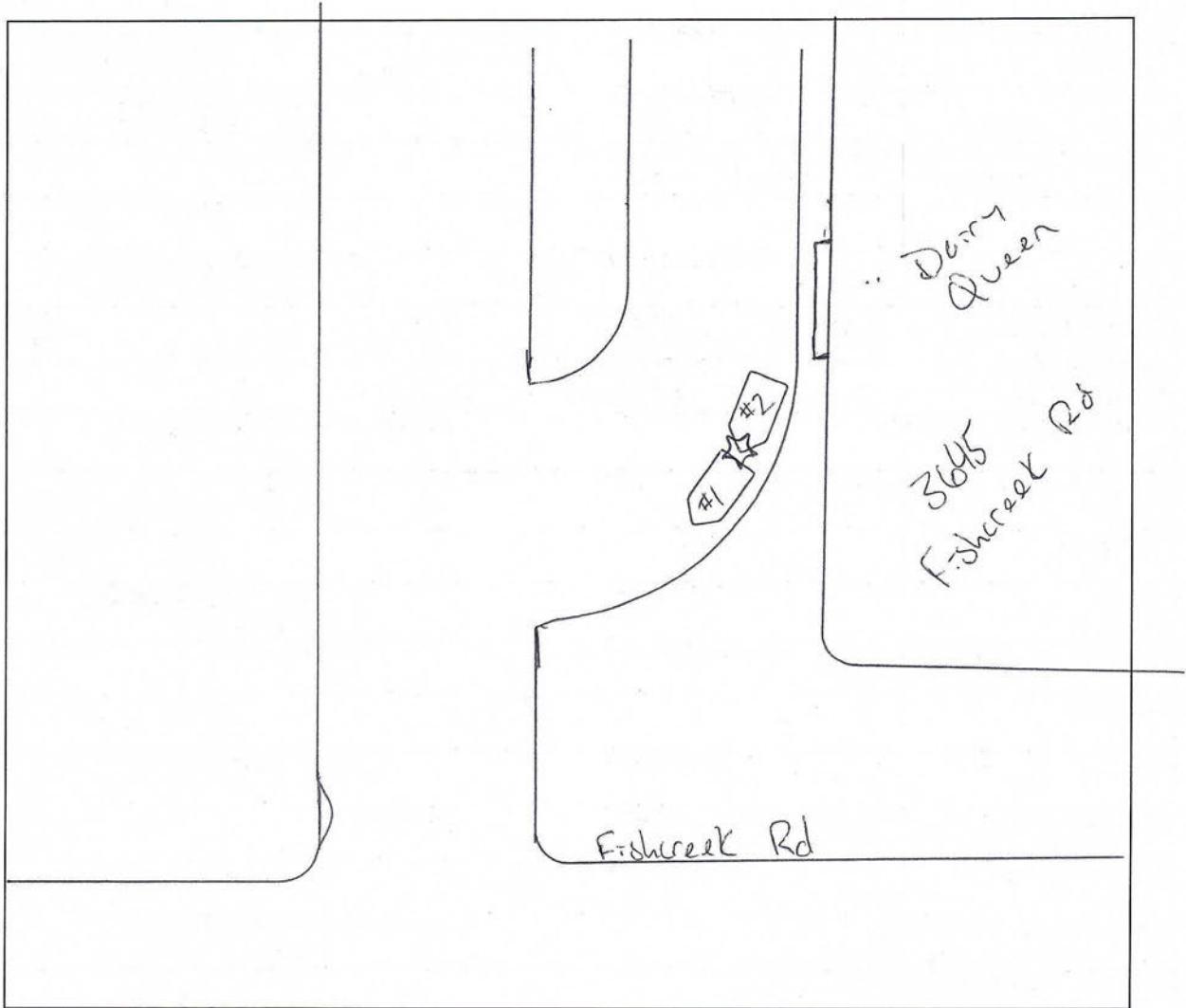

WEATHER

- CLEAR
- RAIN
- SNOW
- FOG
- OTHER

LIGHT

- DAYLIGHT
- DAWN
- DUSK
- DARK - LIGHTED ROAD
- DARK - NOT LIGHTED
- DARK - UNK LIGHTING
- UNKNOWN

SURFACE

- DRY
- WET
- SNOW
- ICE
- OTHER

ROAD

- CONCRETE
- BLACKTOP
- DIRT
- OTHER