



STOW POLICE DEPARTMENT

PRIVATE PROPERTY ACCIDENT REPORT/MINOR TRAFFIC ACCIDENT REPORT

INCIDENT NUMBER
23 - 14539

DATE
8-17-23

TIME
1604

Private Property Private Property - Hit/Skip Minor Traffic Accident

LOCATION - ADDRESS
4200 KENT RD. (TARGET)

VEHICLE #1

DRIVER #1 - NAME (Last, First, Middle) PHONE
GRAY, ABIGAIL, ELAINE [REDACTED]

ADDRESS CITY STATE ZIP
163 HIGHLAND AVE MUNROE FALLS OH 44262

SSN DATE OF BIRTH DRIVER'S LICENSE NUMBER STATE
[REDACTED] 12-17-01 [REDACTED] OH

OWNER #1 - NAME (Last, First, Middle) SAME AS DRIVER #1 PHONE

ADDRESS CITY STATE ZIP

SSN DATE OF BIRTH DRIVER'S LICENSE NUMBER STATE

VEHICLE LICENSE# STATE YEAR MAKE MODEL COLOR
KCK 7227 OH 2017 FIAT 500 SILVER

INSURANCE COMPANY POLICY NUMBER
STATE FARM 3962629 - SFP - 35

PARTS OF VEHICLE DAMAGED CONTRIBUTING CIRCUMSTANCES
PASSENGER SIDE DOOR ROW OF WAY RIGHT OF WAY

VEHICLE #2

DRIVER #2 - NAME (Last, First, Middle) PHONE
HARRIS, NATALIE, ANN [REDACTED]

ADDRESS CITY STATE ZIP
3004 PROGRESS PARK DR. STOW OH 44224

SSN DATE OF BIRTH DRIVER'S LICENSE NUMBER STATE
[REDACTED] 10-10-63 [REDACTED] OH

OWNER #2 - NAME (Last, First, Middle) SAME AS DRIVER #2 PHONE

ADDRESS CITY STATE ZIP

SSN DATE OF BIRTH DRIVER'S LICENSE NUMBER STATE

VEHICLE LICENSE # STATE YEAR MAKE MODEL COLOR
HJB 1801 OH 2013 BUICK ENCLAVE WHITE

INSURANCE COMPANY POLICY NUMBER
PROGRESSIVE 926 710 711

PARTS OF VEHICLE DAMAGED CONTRIBUTING CIRCUMSTANCES
DRIVER SIDE QUARTER PANEL NONE

DESCRIBE WHAT HAPPENED

VEHICLE 2 PULLER WAS TRAVELING SOUTHBOUND IN THE ENTRANCE LANE TOWARD TARGET. VEHICLE 1 WAS TRAVELING WESTBOUND IN THE PARKING LOT TOWARD THE ENTRANCE LANE. VEHICLE 1 FAILED TO YIELD THE RIGHT OF WAY TO VEHICLE 2, PULLING IN FRONT OF IT. THIS CAUSED VEHICLE 2 TO STRIKE VEHICLE 1.

See Reverse Side for Diagram

SUBMITTED BY: DATE
OFC. MARUNA #755 8-17-23

APPROVING OFFICER: DATE
[Signature] 8-17-23

STOW POLICE DEPARTMENT

FIELD SKETCH (not drawn to scale)

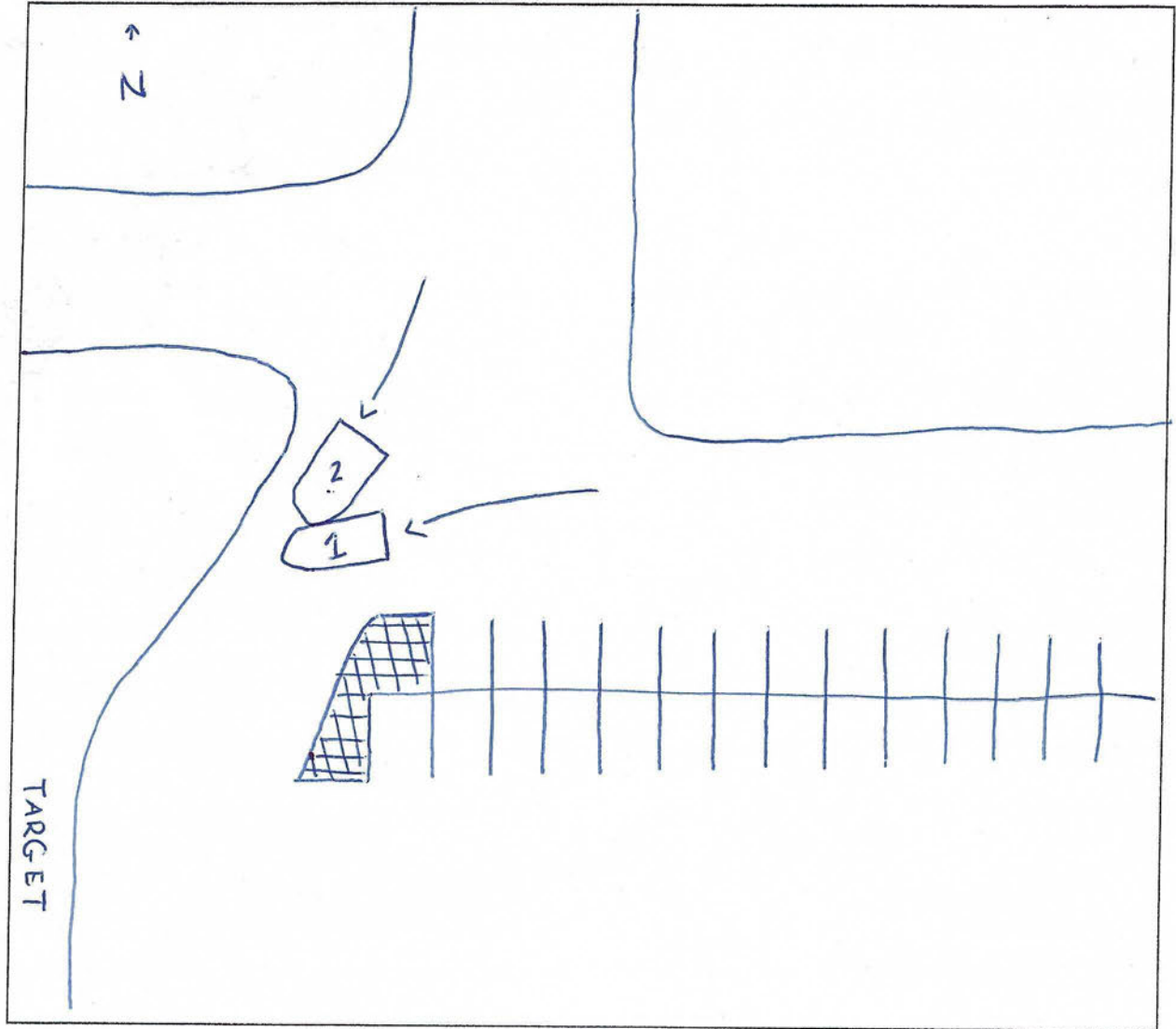

WEATHER

- CLEAR
- RAIN
- SNOW
- FOG
- OTHER

LIGHT

- DAYLIGHT
- DAWN
- DUSK
- DARK - LIGHTED ROAD
- DARK - NOT LIGHTED
- DARK - UNK LIGHTING
- UNKNOWN

SURFACE

- DRY
- WET
- SNOW
- ICE
- OTHER

ROAD

- CONCRETE
- BLACKTOP
- DIRT
- OTHER