



STOW POLICE DEPARTMENT

PRIVATE PROPERTY ACCIDENT REPORT/MINOR
TRAFFIC ACCIDENT REPORT

INCIDENT NUMBER
23-14273

DATE
08-12-2023

TIME
1501

Private Property Private Property - Hit/Skip Minor Traffic Accident

LOCATION - ADDRESS

E Steels Corners Rd / State Route 8 Northbound On-Ramp

DRIVER #1 - NAME (Last, First, Middle) **Jones, Laura, Ann** PHONE [REDACTED]

ADDRESS **3145 Ridgewood Road** CITY **Fairlawn** STATE **OH** ZIP **44333**

SSN [REDACTED] DATE OF BIRTH **02-21-1977** DRIVER'S LICENSE NUMBER [REDACTED] STATE **OH**

OWNER #1 - NAME (Last, First, Middle) SAME AS DRIVER #1 PHONE

ADDRESS CITY STATE ZIP

SSN DATE OF BIRTH DRIVER'S LICENSE NUMBER STATE

VEHICLE LICENSE# **FZH3888** STATE **OH** YEAR **2007** MAKE **Lexus** MODEL **Rx 350** COLOR **Light Blue**

INSURANCE COMPANY **Nationwide** POLICY NUMBER **9234J408401**

PARTS OF VEHICLE DAMAGED **Rear Bumper** CONTRIBUTING CIRCUMSTANCES **N/A**

DRIVER #2 - NAME (Last, First, Middle) **Tan, Sydney, Madison Laconico** PHONE [REDACTED]

ADDRESS **3461 Windham Circle** CITY **Cuyahoga Falls** STATE **OH** ZIP **44223**

SSN [REDACTED] DATE OF BIRTH **07-15-2002** DRIVER'S LICENSE NUMBER [REDACTED] STATE **OH**

OWNER #2 - NAME (Last, First, Middle) SAME AS DRIVER #2 PHONE [REDACTED]

ADDRESS **SAME AS DRIVER** CITY **-** STATE **-** ZIP **-**

SSN [REDACTED] DATE OF BIRTH **03-09-1974** DRIVER'S LICENSE NUMBER [REDACTED] STATE **OH**

VEHICLE LICENSE # **ESE9635** STATE **OH** YEAR **2009** MAKE **Subaru** MODEL **Forester** COLOR **Maroon**

INSURANCE COMPANY **Progressive** POLICY NUMBER **21342460**

PARTS OF VEHICLE DAMAGED **Front Bumper** CONTRIBUTING CIRCUMSTANCES **A.C.D.A**

DESCRIBE WHAT HAPPENED

Unit 01 was traveling westbound on E. Steels Corners Road, stopped for a red light at the intersection of the State Route 8 northbound ramp. Unit 01 was in the inside straight through lane. Unit 02 was traveling westbound directly behind Unit 01. Unit 02 failed to maintain assured clear distance ahead and struck Unit 01. Unit 02 stated she attempted to brake, but slid due to the rainy conditions.

See Reverse Side for Diagram

SUBMITTED BY: **OFC. Paxton #758** DATE **08-12-2023**

APPROVING OFFICER: **f. 116** DATE **9-12-23**

STOW POLICE DEPARTMENT



FIELD SKETCH (not drawn to scale)

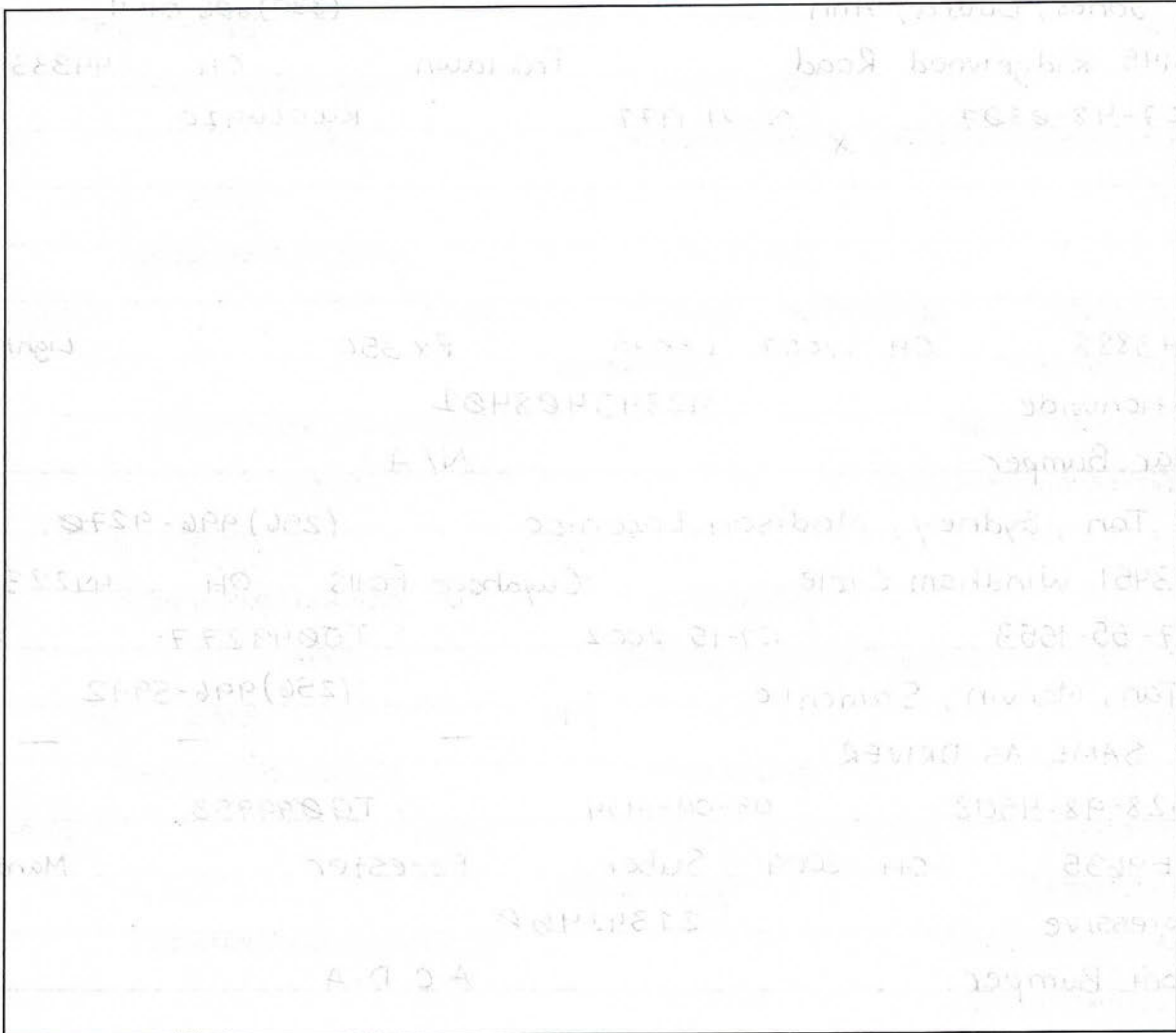

WEATHER

- CLEAR
- RAIN
- SNOW
- FOG
- OTHER

LIGHT

- DAYLIGHT
- DAWN
- DUSK
- DARK - LIGHTED ROAD
- DARK - NOT LIGHTED
- DARK - UNK LIGHTING
- UNKNOWN

SURFACE

- DRY
- WET
- SNOW
- ICE
- OTHER

ROAD

- CONCRETE
- BLACKTOP
- DIRT
- OTHER

Not To Scale



State Route 8
Northbound
On-Ramp

E Steels Corners Road

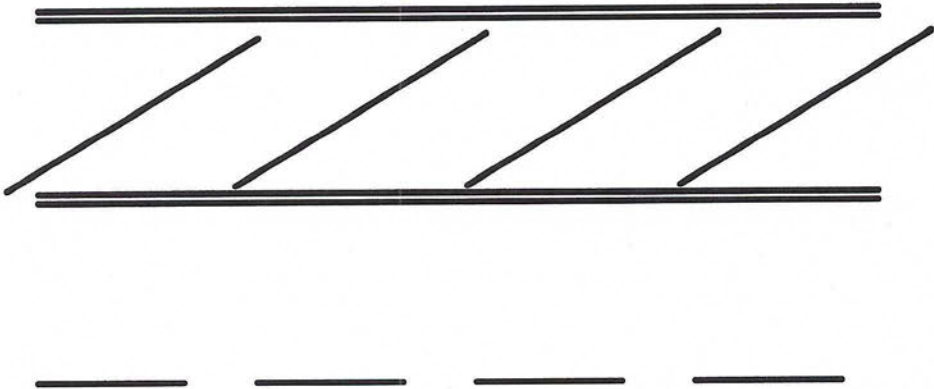
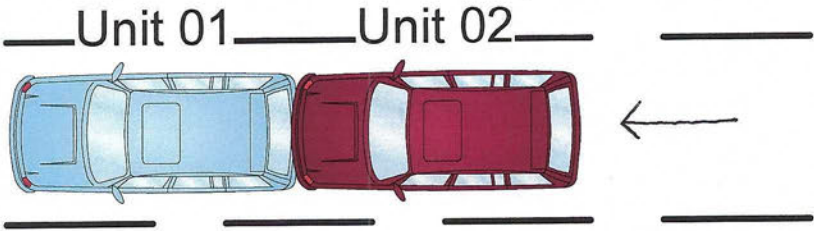

State Route 8
Northbound
Off-Ramp