



# STOW POLICE DEPARTMENT

PRIVATE PROPERTY ACCIDENT REPORT/MINOR  
TRAFFIC ACCIDENT REPORT

INCIDENT NUMBER

23-12891

DATE

7-21-23

TIME

1742

Private Property  Private Property - Hit/Skip  Minor Traffic Accident

LOCATION - ADDRESS

4020 QUEENSBURY CIR

DRIVER #1 - NAME (Last, First, Middle)

DRIVERLESS / PARKED

PHONE

ADDRESS

CITY

STATE

ZIP

SSN

DATE OF BIRTH

DRIVER'S LICENSE NUMBER

STATE

OWNER #1 - NAME (Last, First, Middle)

 SAME AS DRIVER #1

PHONE

LANESE, AMANDA N.

ADDRESS

CITY

STATE

ZIP

SSN

DATE OF BIRTH

DRIVER'S LICENSE NUMBER

STATE

VEHICLE LICENSE #

STATE

YEAR

MAKE

MODEL

COLOR

INSURANCE COMPANY

POLICY NUMBER

PARTS OF VEHICLE DAMAGED

FRONT PASS SIDE QUARTER PANEL

CONTRIBUTING CIRCUMSTANCES

NONE

DRIVER #2 - NAME (Last, First, Middle)

UNKNOWN

PHONE

ADDRESS

CITY

STATE

ZIP

SSN

DATE OF BIRTH

DRIVER'S LICENSE NUMBER

STATE

OWNER #2 - NAME (Last, First, Middle)

 SAME AS DRIVER #2

PHONE

ADDRESS

CITY

STATE

ZIP

SSN

DATE OF BIRTH

DRIVER'S LICENSE NUMBER

STATE

VEHICLE LICENSE #

STATE

YEAR

MAKE

MODEL

COLOR

INSURANCE COMPANY

POLICY NUMBER

PARTS OF VEHICLE DAMAGED

CONTRIBUTING CIRCUMSTANCES

STARTING AND BACKING

DESCRIBE WHAT HAPPENED

UNIT 1 WAS PARKED IN THE DRIVEWAY OF THE LISTED ADDRESS  
FACING NORTH. UNIT 2 WAS DIRECTLY IN FRONT OF UNIT 1 EXITING  
THE DRIVEWAY. WHEN UNIT 2 EXITED THE DRIVEWAY ONE OF THE  
OPEN REAR DOORS STRUCK UNIT 1.

See Reverse Side for Diagram

SUBMITTED BY: 760

OFF. GABEL

DATE

7-21-23

APPROVING OFFICER:

Ginter, 915

DATE

7-30-23

# STOW POLICE DEPARTMENT

FIELD SKETCH (not drawn to scale)

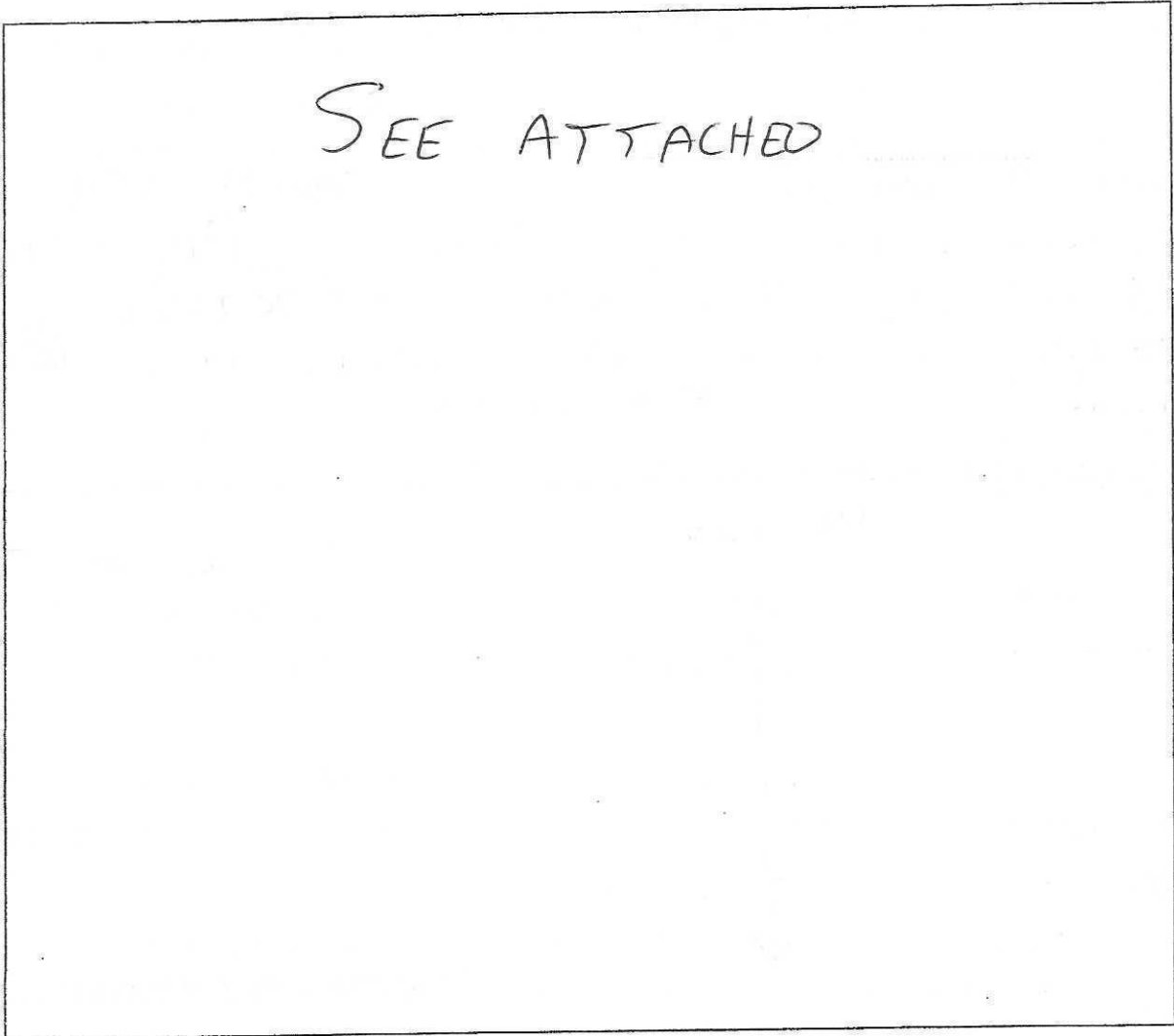

## WEATHER

- CLEAR
- RAIN
- SNOW
- FOG
- OTHER

## LIGHT

- DAYLIGHT
- DAWN
- DUSK
- DARK - LIGHTED ROAD
- DARK - NOT LIGHTED
- DARK - UNK LIGHTING
- UNKNOWN

## SURFACE

- DRY
- WET
- SNOW
- ICE
- OTHER

## ROAD

- CONCRETE
- BLACKTOP
- DIRT
- OTHER

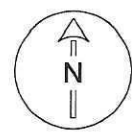

Queensbury Cir.

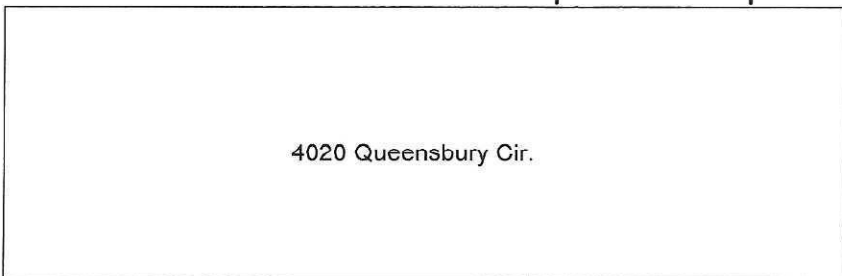
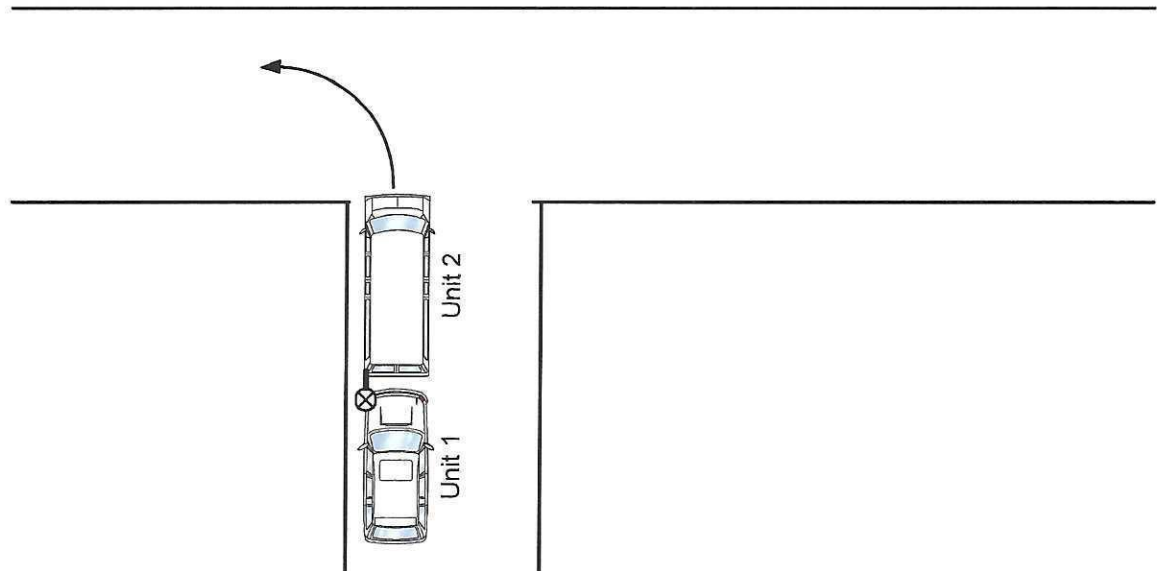

*Not To Scale*