



STOW POLICE DEPARTMENT

PRIVATE PROPERTY ACCIDENT REPORT/MINOR TRAFFIC ACCIDENT REPORT

INCIDENT NUMBER
22-07471DATE
5/21/2022TIME
1927 Private Property Private Property - Hit/Skip Minor Traffic AccidentLOCATION - ADDRESS
3520 Hudson Drive

DRIVER #1 - NAME (Last, First, Middle) **Constantine, Daniel, Allen** PHONE [REDACTED]

ADDRESS **3076 N Bender Ave** CITY **Coventry Township OH** STATE **OH** ZIP **44319**

SSN [REDACTED] DATE OF BIRTH **04/01/1978** DRIVER'S LICENSE NUMBER [REDACTED] STATE **OH**

OWNER #1 - NAME (Last, First, Middle) SAME AS DRIVER #1 PHONE [REDACTED]

ADDRESS [REDACTED] CITY [REDACTED] STATE [REDACTED] ZIP [REDACTED]

SSN [REDACTED] DATE OF BIRTH [REDACTED] DRIVER'S LICENSE NUMBER [REDACTED] STATE [REDACTED]

VEHICLE LICENSE# **HZD2960** STATE **OH** YEAR **2020** MAKE **Hyundai** MODEL **Santa Fe** COLOR **Grey**

INSURANCE COMPANY **Progressive** POLICY NUMBER **936 421 882**

PARTS OF VEHICLE DAMAGED **Rear Bumper / Drivers side rear quarter panel** CONTRIBUTING CIRCUMSTANCES **None**

DRIVER #2 - NAME (Last, First, Middle) **Milligan, Ian, Alec** PHONE [REDACTED]

ADDRESS **310 Apple Hill Drive** CITY **Sagamore Hills OH** STATE **OH** ZIP **44067**

SSN [REDACTED] DATE OF BIRTH **12/17/1999** DRIVER'S LICENSE NUMBER [REDACTED] STATE [REDACTED]

OWNER #2 - NAME (Last, First, Middle) SAME AS DRIVER #2 PHONE [REDACTED]

ADDRESS **Thornburg, Brianna, Marie**

ADDRESS **3512 Wyoga Lake Road 201** CITY **Cuyahoga Falls OH** STATE **OH** ZIP **44224**

SSN [REDACTED] DATE OF BIRTH **05/02/2000** DRIVER'S LICENSE NUMBER [REDACTED] STATE **OH**

VEHICLE LICENSE# **JTQ 7157** STATE **OH** YEAR **2019** MAKE **Chevy** MODEL **Trax** COLOR **Blk**

INSURANCE COMPANY **Commonwealth Auto** POLICY NUMBER **OH A 2210 VC 100 50 6**

PARTS OF VEHICLE DAMAGED **Drivers side front quarter panel / Bumper** CONTRIBUTING CIRCUMSTANCES **Marked Lines**

DESCRIBE WHAT HAPPENED

Unit 1 was pulling into Walmart from Gilbert Road. Unit 2 was traveling west bound toward Gilbert Road. Unit 2 struck unit 1 as unit 1 turned on to Walmart's property.

See Reverse Side for Diagram

SUBMITTED BY: **Ofc. Demars** DATE **5/21/2022**APPROVING OFFICER: **[Signature]** DATE **5.21.22**

STOW POLICE DEPARTMENT

FIELD SKETCH (not drawn to scale)

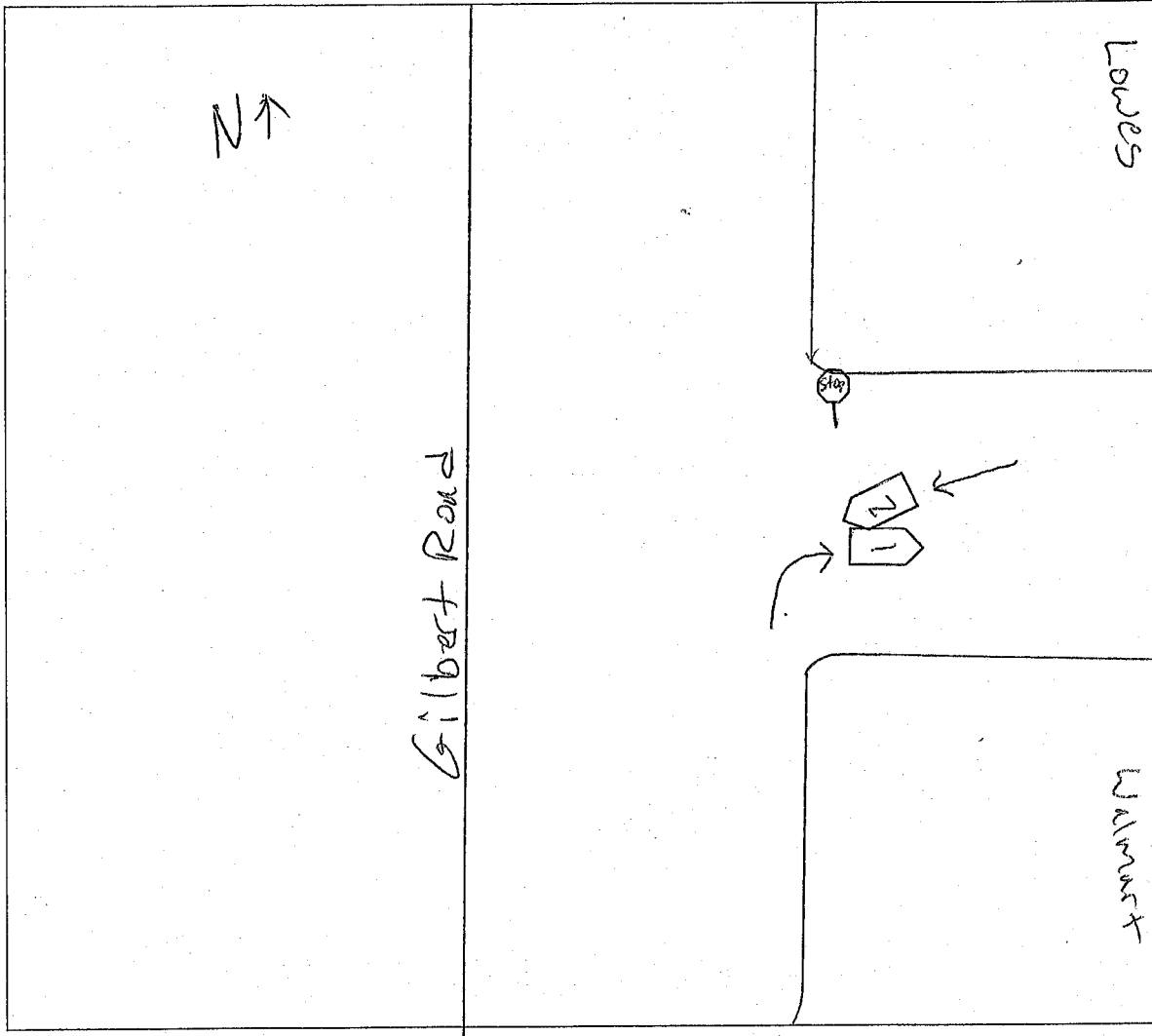

WEATHER

- CLEAR
- RAIN
- SNOW
- FOG
- OTHER

LIGHT

- DAYLIGHT
- DAWN
- DUSK
- DARK - LIGHTED ROAD
- DARK - NOT LIGHTED
- DARK - UNK LIGHTING
- UNKNOWN

SURFACE

- DRY
- WET
- SNOW
- ICE
- OTHER

ROAD

- CONCRETE
- BLACKTOP
- DIRT
- OTHER