



STOW POLICE DEPARTMENT

PRIVATE PROPERTY ACCIDENT REPORT/MINOR TRAFFIC ACCIDENT REPORT

INCIDENT NUMBER

23-12521

DATE

07/16/23

TIME

0958

 Private Property
 Private Property - Hit/Skip
 Minor Traffic Accident

LOCATION - ADDRESS

Hudson Drive @ Graham Rd, Stow, OH 44224

DRIVER #1 - NAME (Last, First, Middle)

Youngblood, Adrian M.

PHONE

[REDACTED]

ADDRESS

2845 11th Street

CITY

Cuyahoga Falls

STATE

OH

ZIP

44221

SSN

[REDACTED]

DATE OF BIRTH

10/24/77

DRIVER'S LICENSE NUMBER

[REDACTED]

STATE

OH

VEHICLE #1

OWNER #1 - NAME (Last, First, Middle)

 SAME AS DRIVER #1

PHONE

ADDRESS

CITY

STATE

ZIP

SSN

DATE OF BIRTH

DRIVER'S LICENSE NUMBER

STATE

VEHICLE LICENSE #

AY1024

STATE

OH

YEAR

2012

MAKE

Audi

MODEL

Q5

COLOR

Grey

INSURANCE COMPANY

Novo

POLICY NUMBER

JC4HAJ15HN

PARTS OF VEHICLE DAMAGED

Scratches on front Driver's Side Bumper

CONTRIBUTING CIRCUMSTANCES

None

VEHICLE #2

DRIVER #2 - NAME (Last, First, Middle)

Robinson, Jennifer A.

PHONE

[REDACTED]

ADDRESS

434 Bettie Street

CITY

Akron

STATE

OH

ZIP

44306

SSN

[REDACTED]

DATE OF BIRTH

07/11/69

DRIVER'S LICENSE NUMBER

[REDACTED]

STATE

OH

OWNER #2 - NAME (Last, First, Middle)

 SAME AS DRIVER #2

PHONE

ADDRESS

CITY

STATE

ZIP

SSN

DATE OF BIRTH

DRIVER'S LICENSE NUMBER

STATE

VEHICLE LICENSE #

G98ZAP

STATE

OH

YEAR

2019

MAKE

Ford

MODEL

Escape

COLOR

Blue

INSURANCE COMPANY

Geico

POLICY NUMBER

G057045905

PARTS OF VEHICLE DAMAGED

Scratches on Passenger Side Quarter Panel

CONTRIBUTING CIRCUMSTANCES

Improper Lane Change

DESCRIBE WHAT HAPPENED

Unit #1 was southbound on Hudson Drive in the right lane of a dual left turn onto Graham Road (eastbound). Unit #2 was southbound on Hudson Drive in the left lane of a dual left turn onto Graham Road. While both Units were making the left turn, Unit #2 attempted to switch lanes, striking Unit #1.

See Reverse Side for Diagram

SUBMITTED BY:

P.L. Balog

DATE

07/16/23

APPROVING OFFICER:

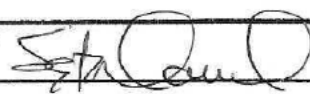
 710

DATE

2/14/23

STOW POLICE DEPARTMENT

FIELD SKETCH (not drawn to scale)

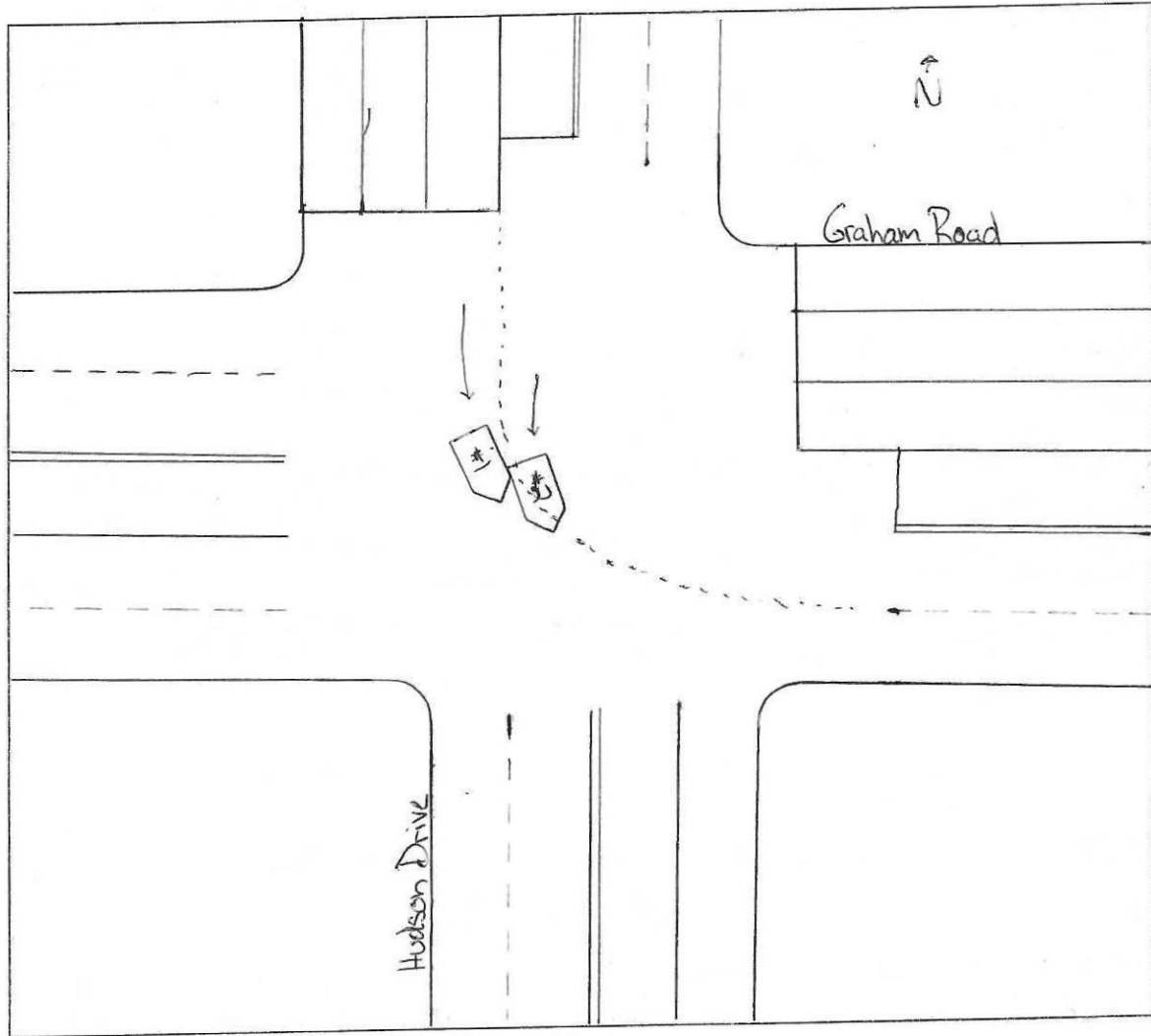

WEATHER

- CLEAR
- RAIN
- SNOW
- FOG
- OTHER

LIGHT

- DAYLIGHT
- DAWN
- DUSK
- DARK - LIGHTED ROAD
- DARK - NOT LIGHTED
- DARK - UNK LIGHTING
- UNKNOWN

SURFACE

- DRY
- WET
- SNOW
- ICE
- OTHER

ROAD

- CONCRETE
- BLACKTOP
- DIRT
- OTHER