



# STOW POLICE DEPARTMENT

PRIVATE PROPERTY ACCIDENT REPORT/MINOR  
TRAFFIC ACCIDENT REPORT

INCIDENT NUMBER  
**23-11721**  
DATE  
**07/02/23**  
TIME  
**1400**

Private Property    Private Property - Hit/Skip    Minor Traffic Accident

LOCATION - ADDRESS  
**3428 Darrow Rd, Stow, OH 44224**

DRIVER #1 - NAME (Last, First, Middle) **DAVIS, Daniela, Lynn Faith** PHONE [REDACTED]

ADDRESS **225 Silver Valley Blvd** CITY **Munroe Falls** STATE **OH** ZIP **44262**

SSN [REDACTED] DATE OF BIRTH **02/07/78** DRIVER'S LICENSE NUMBER [REDACTED] STATE [REDACTED]

OWNER #1 - NAME (Last, First, Middle)  SAME AS DRIVER #1 **DAVIS, Brian, Scott** PHONE [REDACTED]

ADDRESS **225 Silver Valley Blvd** CITY **Munroe Falls** STATE **OH** ZIP **44262**

SSN [REDACTED] DATE OF BIRTH **11/05/77** DRIVER'S LICENSE NUMBER [REDACTED] STATE **OH**

VEHICLE LICENSE# **GOW1043** STATE **OH** YEAR **2015** MAKE **GMC** MODEL **YUKON Denali** COLOR **Black**

INSURANCE COMPANY **Liberty Mutual** POLICY NUMBER **AOV - 281-892-46440**

PARTS OF VEHICLE DAMAGED **front left bumper** CONTRIBUTING CIRCUMSTANCES **failure to control**

DRIVER #2 - NAME (Last, First, Middle) \_\_\_\_\_ PHONE \_\_\_\_\_

ADDRESS \_\_\_\_\_ CITY \_\_\_\_\_ STATE \_\_\_\_\_ ZIP \_\_\_\_\_

SSN \_\_\_\_\_ DATE OF BIRTH \_\_\_\_\_ DRIVER'S LICENSE NUMBER \_\_\_\_\_ STATE \_\_\_\_\_

OWNER #2 - NAME (Last, First, Middle)  SAME AS DRIVER #2 \_\_\_\_\_ PHONE \_\_\_\_\_

ADDRESS \_\_\_\_\_ CITY \_\_\_\_\_ STATE \_\_\_\_\_ ZIP \_\_\_\_\_

SSN \_\_\_\_\_ DATE OF BIRTH \_\_\_\_\_ DRIVER'S LICENSE NUMBER \_\_\_\_\_ STATE \_\_\_\_\_

VEHICLE LICENSE # \_\_\_\_\_ STATE \_\_\_\_\_ YEAR \_\_\_\_\_ MAKE \_\_\_\_\_ MODEL \_\_\_\_\_ COLOR \_\_\_\_\_

INSURANCE COMPANY \_\_\_\_\_ POLICY NUMBER \_\_\_\_\_

PARTS OF VEHICLE DAMAGED \_\_\_\_\_ CONTRIBUTING CIRCUMSTANCES \_\_\_\_\_

DESCRIBE WHAT HAPPENED  
**Unit #1 was traveling westbound through the parking lot of 3352 Kent Rd. Unit #1 struck a metal fence separating the parking lots of 3352 Kent Rd and 3428 Darrow Rd, damaging it.**  
**The owner of the fence, reported the accident on 07/02/23 @ 1451 hours.**

See Reverse Side for Diagram

SUBMITTED BY: **Ofc. Wika # 761** DATE **07/01/23**

APPROVING OFFICER: **Gierke, 715** DATE **7-11-23**

# STOW POLICE DEPARTMENT

FIELD SKETCH (not drawn to scale)

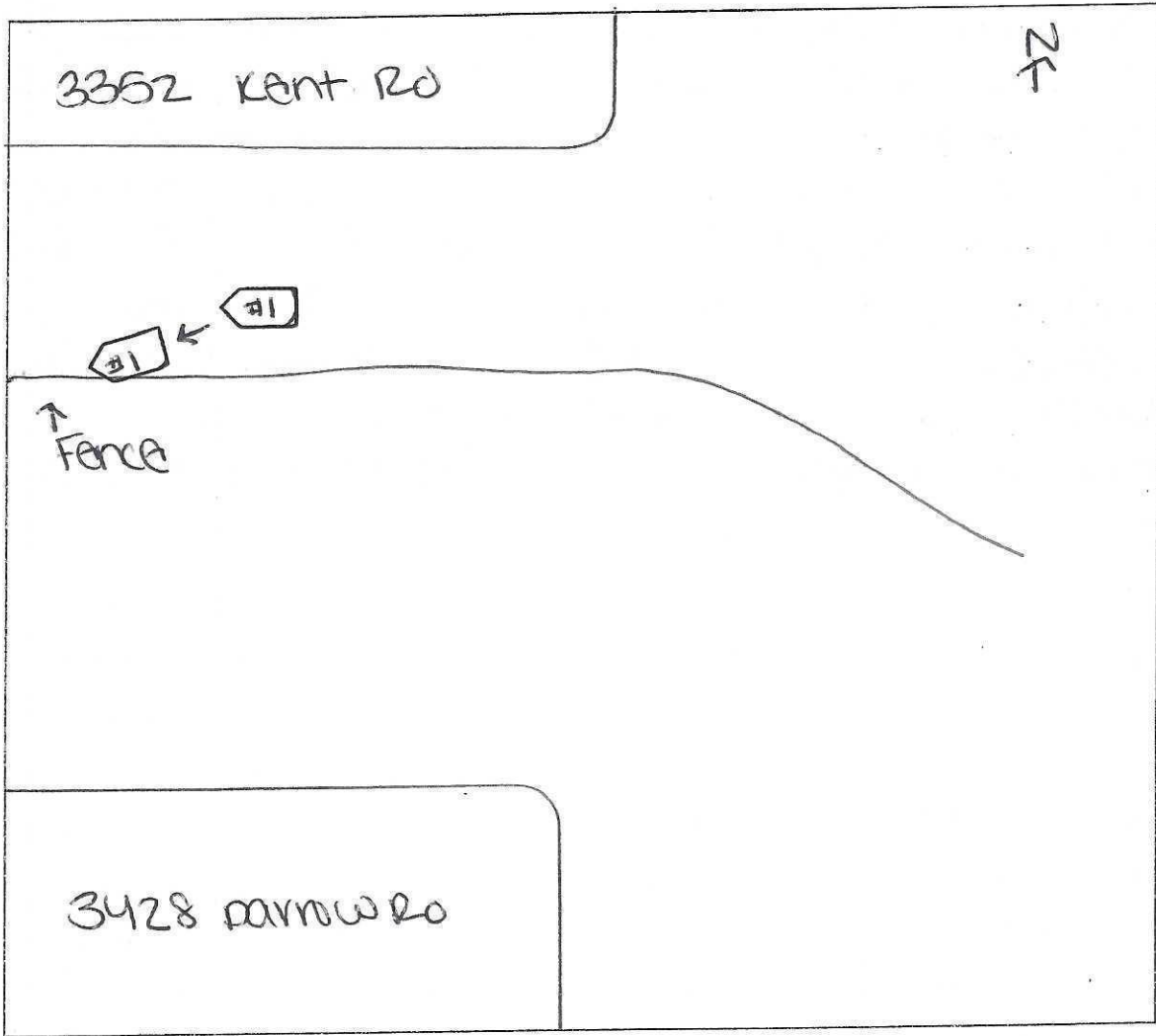

## WEATHER

- CLEAR
- RAIN
- SNOW
- FOG
- OTHER

## LIGHT

- DAYLIGHT
- DAWN
- DUSK
- DARK - LIGHTED ROAD
- DARK - NOT LIGHTED
- DARK - UNK LIGHTING
- UNKNOWN

## SURFACE

- DRY
- WET
- SNOW
- ICE
- OTHER

## ROAD

- CONCRETE
- BLACKTOP
- DIRT
- OTHER

OHIO TRAFFIC CRASH - DIAGRAM/NARRATIVE CONTINUATION

OH - 2

LOCAL REPORT NUMBER 23-11721	REPORTING AGENCY Stow Police	DATE OF CRASH M 07 10 21 Y 23
IN COUNTY OF Summit	CRASH LOCATION 3428 Darrow Rd, Stow, OH 44224	

Tip Top (3428 Darrow Rd)  
- metal fence

3428 Darrow Rd  
Stow, OH 44224



OFFICER'S SIGNATURE X <i>[Signature]</i>	BADGE NUMBER 761
---	---------------------