



STOW POLICE DEPARTMENT

PRIVATE PROPERTY ACCIDENT REPORT/MINOR TRAFFIC ACCIDENT REPORT

INCIDENT NUMBER
23-12194

DATE
7/11/2023

TIME
0924

Private Property Private Property - Hit/Skip Minor Traffic Accident

LOCATION - ADDRESS
Darrow rd. @ 3767 Darrow rd.

VEHICLE #1

DRIVER #1 - NAME (Last, First, Middle) PHONE
ATUAHENE, FELIX [REDACTED]

ADDRESS CITY STATE ZIP
516 MASSILLON RD. #6 AKRON OH 44306

SSN DATE OF BIRTH DRIVER'S LICENSE NUMBER STATE
[REDACTED] 2/1/1985 [REDACTED] OH

OWNER #1 - NAME (Last, First, Middle) SAME AS DRIVER #1 PHONE
SAME -

ADDRESS CITY STATE ZIP
- - - -

SSN DATE OF BIRTH DRIVER'S LICENSE NUMBER STATE
- - - -

VEHICLE LICENSE# STATE YEAR MAKE MODEL COLOR
HW 4834 OH 2012 HYUNDAI SONATA BLUE

INSURANCE COMPANY POLICY NUMBER
STATE FARM 2443 869-5FP-35

PARTS OF VEHICLE DAMAGED CONTRIBUTING CIRCUMSTANCES
FRONT RIGHT BUMPER & FENDER NONE

VEHICLE #2

DRIVER #2 - NAME (Last, First, Middle) PHONE
HEINZ, DALE, E. [REDACTED]

ADDRESS CITY STATE ZIP
21 23RD ST. NW #306 BARBERTON OH 44203

SSN DATE OF BIRTH DRIVER'S LICENSE NUMBER STATE
[REDACTED] 1/19/1947 [REDACTED] OH

OWNER #2 - NAME (Last, First, Middle) SAME AS DRIVER #2 PHONE
SAME -

ADDRESS CITY STATE ZIP
- - - -

SSN DATE OF BIRTH DRIVER'S LICENSE NUMBER STATE
- - - -

VEHICLE LICENSE # STATE YEAR MAKE MODEL COLOR
AB420J OH 2015 MAZDA CX-5 RED

INSURANCE COMPANY POLICY NUMBER
STATE FARM 2511004-5FP-35

PARTS OF VEHICLE DAMAGED CONTRIBUTING CIRCUMSTANCES
FRONT DRIVER'S SIDE DOOR UNSAFE LANE CHANGE

DESCRIBE WHAT HAPPENED
BOTH UNITS WERE NORTHBOUND ON Darrow rd. UNIT #1 WAS IN THE INSIDE LANE, AND UNIT #2 WAS IN THE CURB LANE. THE CURB LANE WAS CLOSED IN FRONT OF 3767 Darrow rd. FOR FIRE HYDRANT MAINTENANCE. UNIT #2 MADE AN UNSAFE LANE CHANGE AND STRUCK UNIT #1.

See Reverse Side for Diagram

SUBMITTED BY: DATE
PTR [Signature] 737 7/11/2023

APPROVING OFFICER: DATE
[Signature] 710 7/11/2023

STOW POLICE DEPARTMENT

FIELD SKETCH (not drawn to scale)

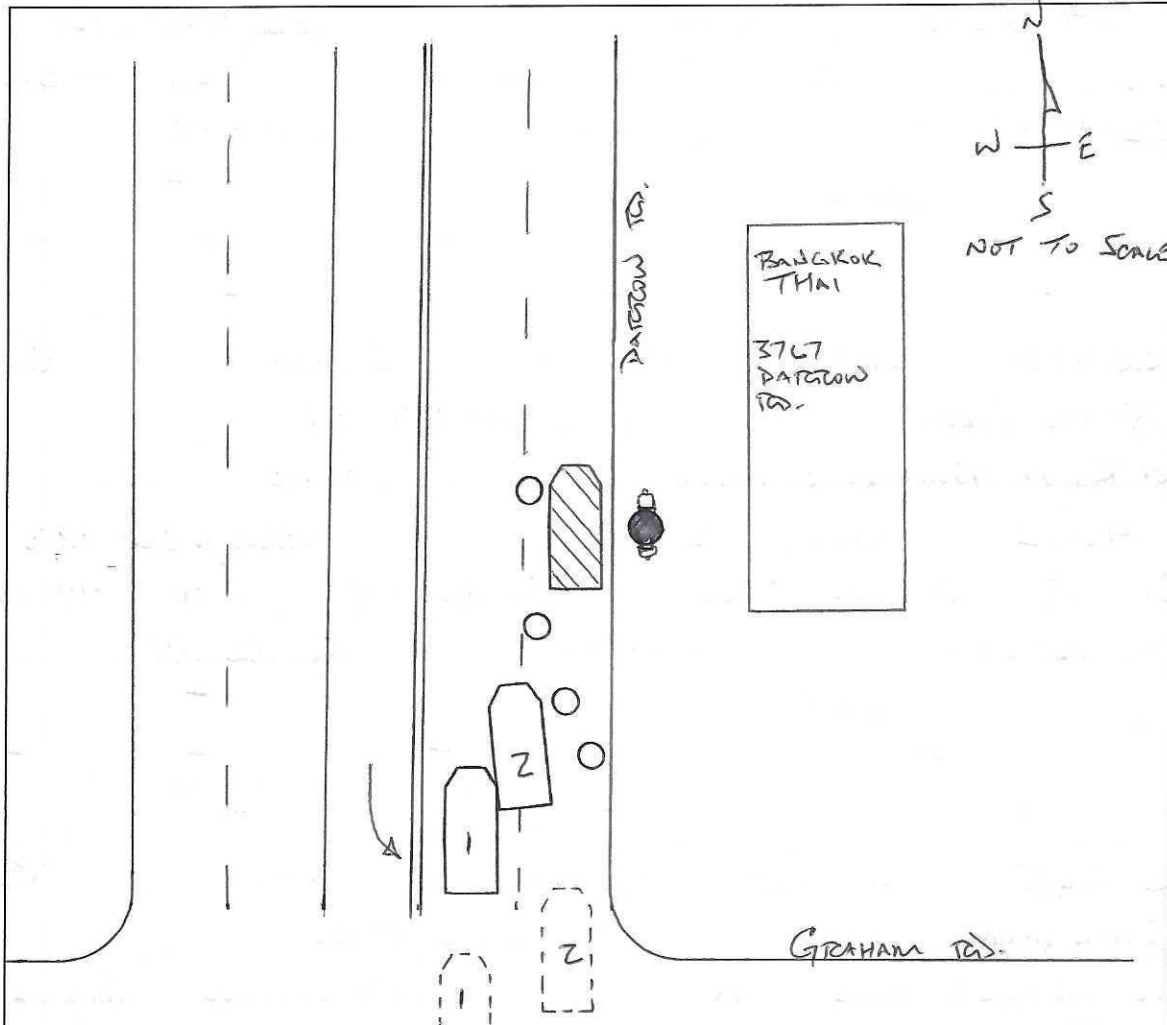

WEATHER

- CLEAR
- RAIN
- SNOW
- FOG
- OTHER

LIGHT

- DAYLIGHT
- DAWN
- DUSK
- DARK - LIGHTED ROAD
- DARK - NOT LIGHTED
- DARK - UNK LIGHTING
- UNKNOWN

SURFACE

- DRY
- WET
- SNOW
- ICE
- OTHER

ROAD

- CONCRETE
- BLACKTOP
- DIRT
- OTHER