



STOW POLICE DEPARTMENT

PRIVATE PROPERTY ACCIDENT REPORT/MINOR TRAFFIC ACCIDENT REPORT

INCIDENT NUMBER
23-12183

DATE
7-10-23

TIME
2030

Private Property Private Property - Hit/Skip Minor Traffic Accident

LOCATION - ADDRESS
3520 HUDSON DR STOW, OH (WALMART)

DRIVER #1 - NAME (Last, First, Middle) _____ PHONE _____

ADDRESS _____ CITY _____ STATE _____ ZIP _____

SSN _____ DATE OF BIRTH _____ DRIVER'S LICENSE NUMBER _____ STATE _____

VEHICLE #1

OWNER #1 - NAME (Last, First, Middle) SAME AS DRIVER #1 _____ PHONE _____

PATE, KELVIN

ADDRESS _____ CITY _____ STATE _____ ZIP _____

437 FERNWOOD DR AKRON OH 44320

SSN _____ DATE OF BIRTH _____ DRIVER'S LICENSE NUMBER _____ STATE _____

5-17-1959 _____ OH

VEHICLE LICENSE # _____ STATE _____ YEAR _____ MAKE _____ MODEL _____ COLOR _____

JIT 2628 OH 2006 HONDA ACCORD GRAY

INSURANCE COMPANY _____ POLICY NUMBER _____

GO AUTO 3004493

PARTS OF VEHICLE DAMAGED _____ CONTRIBUTING CIRCUMSTANCES _____

FRONT BUMPER NONE

VEHICLE #2

DRIVER #2 - NAME (Last, First, Middle) _____ PHONE _____

DODSON, JANET, RUTH

ADDRESS _____ CITY _____ STATE _____ ZIP _____

1164 INVERNESS LN STOW OH 44224

SSN _____ DATE OF BIRTH _____ DRIVER'S LICENSE NUMBER _____ STATE _____

9-16-1934 _____ OH

OWNER #2 - NAME (Last, First, Middle) SAME AS DRIVER #2 _____ PHONE _____

ADDRESS _____ CITY _____ STATE _____ ZIP _____

SSN _____ DATE OF BIRTH _____ DRIVER'S LICENSE NUMBER _____ STATE _____

VEHICLE LICENSE # _____ STATE _____ YEAR _____ MAKE _____ MODEL _____ COLOR _____

AXSRRL OH 2020 ACURA RLX GRAY

INSURANCE COMPANY _____ POLICY NUMBER _____

WESTFIELD INSURANCE WNP1633502

PARTS OF VEHICLE DAMAGED _____ CONTRIBUTING CIRCUMSTANCES _____

PASSENGER SIDE DOORS (FRONT AND REAR) IMPROPER TURN

DESCRIBE WHAT HAPPENED

UNIT 1 WAS PARKED IN A FRONT HANDECAP SPOT FACING NORTH. UNIT 2 WAS MAKING A RIGHT TURN FROM SOUTH 90 EAST DOWN THE TRAVEL LANE OF THE PARKING LOT. UNIT 2 TURNED TOO SHARP, STRIKING THE FRONT OF UNIT 1 WITH THE PASSENGER SIDE OF UNIT 2.

See Reverse Side for Diagram

SUBMITTED BY: 760 OFF. GABEL DATE 7-10-23

APPROVING OFFICER: GINTHER, 715 DATE 7-10-23

STOW POLICE DEPARTMENT

FIELD SKETCH (not drawn to scale)

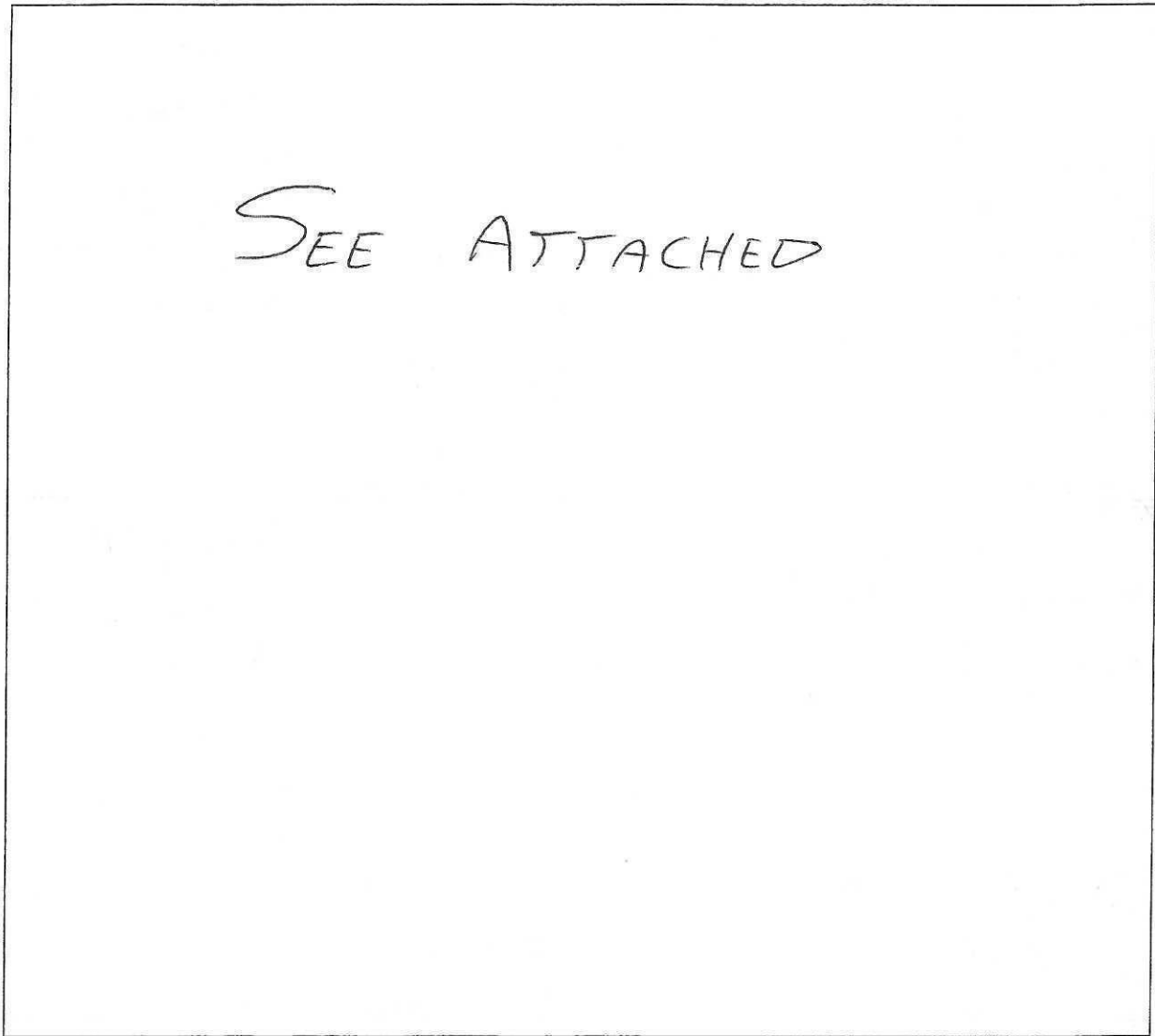

WEATHER

- CLEAR
- RAIN
- SNOW
- FOG
- OTHER

LIGHT

- DAYLIGHT
- DAWN
- DUSK
- DARK - LIGHTED ROAD
- DARK - NOT LIGHTED
- DARK - UNK LIGHTING
- UNKNOWN

SURFACE

- DRY
- WET
- SNOW
- ICE
- OTHER

ROAD

- CONCRETE
- BLACKTOP
- DIRT
- OTHER

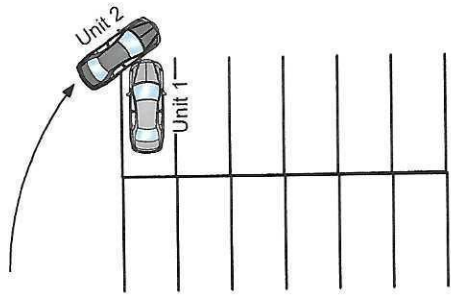
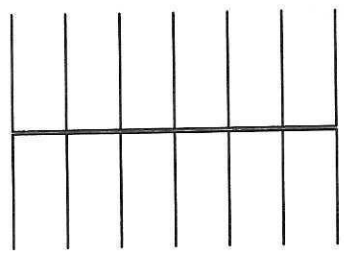
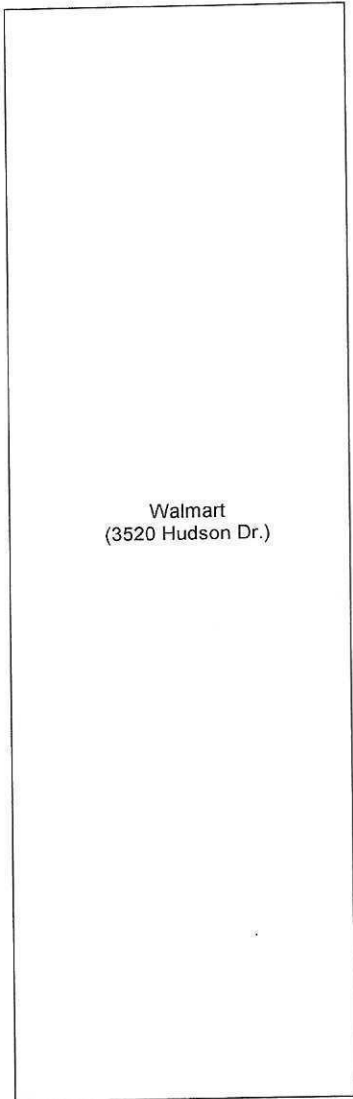

Not To Scale