

<input checked="" type="checkbox"/> PHOTOS TAKEN <input checked="" type="checkbox"/> OH-2 <input checked="" type="checkbox"/> OH-3 <input type="checkbox"/> SECONDARY CRASH <input type="checkbox"/> OH-1P <input type="checkbox"/> OTHER <input type="checkbox"/> PRIVATE PROPERTY		LOCAL INFORMATION REPORTING AGENCY NAME* STPD		NCIC* 0 7 7 1 2		2 0 2 3 - 0 0 0 1 1 3 6 1	
COUNTY* LOCALITY* 1		LOCATION: CITY, VILLAGE, TOWNSHIP* Stow		CRASH DATE / TIME* 0 6 2 7 2 0 2 3 / 1 1 0 4		CRASH SEVERITY 3 1 - FATAL 2 - SERIOUS INJURY SUSPECTED 3 - MINOR INJURY SUSPECTED 4 - INJURY POSSIBLE 5 - PROPERTY DAMAGE ONLY	
ROUTE TYPE ROUTE NUMBER PREFIX S R 0 0 0 0 8		LOCATION ROAD NAME 41.170949;-81.479603		ROAD TYPE M P		LATITUDE DECIMAL DEGREES 4 1 . 1 6 3 0 6 4	
ROUTE TYPE ROUTE NUMBER PREFIX M P		REFERENCE ROAD NAME (ROAD, MILEPOST, HOUSE #) 8.4		ROAD TYPE M P		LONGITUDE DECIMAL DEGREES - 8 1 . 4 7 1 7 8 1	
REFERENCE POINT 2 1 - INTERSECTION 2 - MILE POST 3 - HOUSE #		DIRECTION FROM REFERENCE 1 1 - NORTH 2 - SOUTH 3 - EAST 4 - WEST		ROUTE TYPE IR - INTERSTATE ROUTE (TP) US - FEDERAL US ROUTE SR - STATE ROUTE CR - NUMBERED COUNTY ROUTE TR - NUMBERED TOWNSHIP ROUTE		ROAD TYPE AL - ALLEY HW - HIGHWAY RD - ROAD AV - AVENUE LA - LANE SQ - SQUARE BL - BOULEVARD MP - MILEPOST ST - STREET CR - CIRCLE OV - OVAL TE - TERRACE CT - COURT PK - PARKWAY TL - TRAIL DR - DRIVE PI - PIKE WA - WAY HE - HEIGHTS PL - PLACE	
DISTANCE FROM REFERENCE 0 4		DISTANCE UNIT OF MEASURE 0 4 1 - MILES 2 - FEET 3 - YARDS		INTERSECTION RELATED <input type="checkbox"/> WITHIN INTERSECTION OR ON APPROACH <input type="checkbox"/> WITHIN INTERCHANGE AREA NUMBER OF APPROACHES		ROADWAY <input checked="" type="checkbox"/> ROADWAY DIVIDED	
LOCATION OF FIRST HARMFUL EVENT 0 4 1 - ON ROADWAY 2 - ON SHOULDER 3 - IN MEDIAN 4 - ON ROADSIDE 5 - ON GORE 6 - OUTSIDE TRAFFIC WAY 7 - ON RAMP 8 - OFF RAMP		MANNER OF CRASH COLLISION/IMPACT 1 1 - NOT COLLISION BETWEEN TWO MOTOR VEHICLES IN TRANSPORT 2 - REAR-END 3 - HEAD-ON 4 - REAR-TO-REAR 5 - BACKING 6 - ANGLE 7 - SIDESWIPE, SAME DIRECTION 8 - SIDESWIPE, OPPOSITE DIRECTION 9 - OTHER / UNKNOWN		DIRECTION OF TRAVEL 2 1 - NORTH 2 - SOUTH 3 - EAST 4 - WEST		MEDIAN TYPE 2 1 - DIVIDED FLUSH MEDIAN (<4 FEET) 2 - DIVIDED FLUSH MEDIAN (≥4 FEET) 3 - DIVIDED, DEPRESSED MEDIAN 4 - DIVIDED, RAISED MEDIAN (ANY TYPE) 9 - OTHER/UNKNOWN	
<input type="checkbox"/> WORK ZONE RELATED <input type="checkbox"/> WORKERS PRESENT <input type="checkbox"/> LAW ENFORCEMENT PRESENT <input type="checkbox"/> ACTIVE SCHOOL ZONE		WORK ZONE TYPE 1 1 - LANE CLOSURE 2 - LANE SHIFT/CROSSOVER 3 - WORK ON SHOULDER OR MEDIAN 4 - INTERMITTENT OR MOVING WORK 5 - OTHER		LOCATION OF CRASH IN WORK ZONE 1 1 - BEFORE THE 1ST WORK ZONE WARNING SIGN 2 - ADVANCE WARNING AREA 3 - TRANSITION AREA 4 - ACTIVITY AREA 5 - TERMINATION AREA		CONTOUR 3 1 - STRAIGHT LEVEL 2 - STRAIGHT GRADE 3 - CURVE LEVEL 4 - CURVE GRADE 9 - OTHER/UNKNOWN	
LIGHT CONDITION 1 1 - DAYLIGHT 2 - DAWN/DUSK 3 - DARK - LIGHTED ROADWAY 4 - DARK - ROADWAY NOT LIGHTED 5 - DARK - UNKNOWN ROADWAY LIGHTING 9 - OTHER / UNKNOWN		WEATHER 0 4 1 - CLEAR 6 - SNOW 2 - CLOUDY 7 - SEVERE CROSSWINDS 3 - FOG, SMOG, SMOKE 8 - BLOWING SAND, SOIL, DIRT, SNOW 4 - RAIN 9 - FREEZING RAIN OR FREEZING DRIZZLE 5 - SLEET, HAIL 99 - OTHER / UNKNOWN		CONDITIONS 2 1 - DRY 2 - WET 3 - SNOW 4 - ICE 5 - SAND, MUD, DIRT, OIL, GRAVEL 6 - WATER (STANDING, MOVING) 7 - SLUSH 9 - OTHER/UNKNOWN		SURFACE 2 1 - CONCRETE 2 - BLACKTOP, BITUMINOUS, ASPHALT 3 - BRICK/BLOCK 4 - SLAG, GRAVEL, STONE 5 - DIRT 9 - OTHER/UNKNOWN	

NARRATIVE

Unit #1 was southbound on State Route 8 South in the right lane near the 8.4 mile post. A witness was in the left lane and saw Unit #1 lose control and go off the right side of the road. Unit #1 struck a restaurant sign and flipped on its passenger side. Unit #1 slid down a hill towards Lowes 3570 Hudson Dr. parking lot and came to final rest approximately 40 yards west of State Route 8.

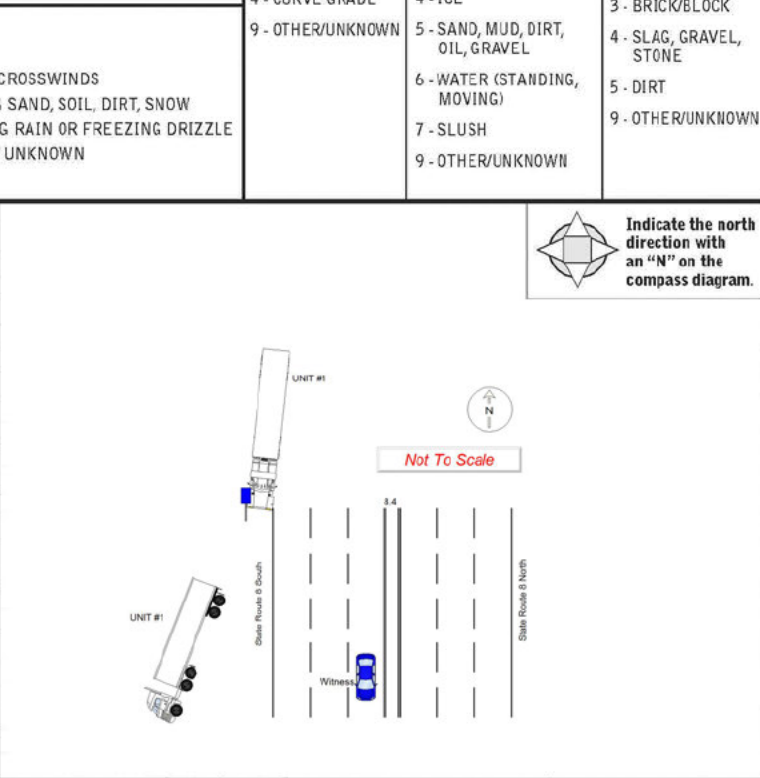

CRASH REPORTED DATE / TIME 0 6 2 7 2 0 2 3 / 1 1 0 4		DISPATCH DATE / TIME 0 6 2 7 2 0 2 3 / 1 1 0 4		ARRIVAL DATE / TIME 0 6 2 7 2 0 2 3 / 1 1 0 7		SCENE CLEARED DATE / TIME 0 6 2 7 2 0 2 3 / 1 4 0 6		REPORT TAKEN BY <input checked="" type="checkbox"/> POLICE AGENCY <input type="checkbox"/> MOTORIST <input type="checkbox"/> SUPPLEMENT (CORRECTION OR ADDITION TO AN EXISTING REPORT SENT TO IDPS)	
TOTAL TIME ROADWAY CLOSED 0 0 0		OTHER INVESTIGATION TIME 0 0 0		TOTAL MINUTES 2 4 2		OFFICER'S NAME* MURPHY, MICHAEL		CHECKED BY OFFICER'S NAME* DRUMMOND, DANIEL	
0 0 0		0 0 0		2 4 2		OFFICER'S BADGE NUMBER* 0 0 0 7 3 8		CHECKED BY OFFICER'S BADGE NUMBER* 0 0 0 7 1 0	

OWNER	UNIT # 01	OWNER NAME: LAST, FIRST, MIDDLE (SAME AS DRIVER) INTERLAND, INC.	OWNER PHONE: INCLUDE AREA CODE (SAME AS DRIVER) [REDACTED]
	OWNER ADDRESS: STREET, CITY, STATE, ZIP (SAME AS DRIVER) 11103 vista DR la grange IL 60525		
COMMERCIAL CARRIER: NAME, ADDRESS, CITY, STATE, ZIP INTERLAND, INC.		COMMERCIAL CARRIER PHONE: INCLUDE AREA CODE [REDACTED]	
LP STATE IL	LICENSE PLATE # P1164716	VEHICLE IDENTIFICATION # 3AKJHHD R5JS HL8235	VEHICLE YEAR 2018
<input checked="" type="checkbox"/> INSURANCE VERIFIED	INSURANCE COMPANY PEOPLES INSURANCE	INSURANCE POLICY # BLS (23) 5904 61 53	COLOR Whi
<input checked="" type="checkbox"/> COMMERCIAL	TYPE OF USE <input type="checkbox"/> GOVERNMENT <input type="checkbox"/> IN EMERGENCY RESPONSE	US DOT # 2439424	TOWED BY: COMPANY NAME INTERSTATE
<input type="checkbox"/> INTERLOCK DEVICE EQUIPPED	<input type="checkbox"/> HIT/SKIP UNIT	#OCCUPANTS 01	HAZARDOUS MATERIAL <input type="checkbox"/> MATERIAL RELEASED <input type="checkbox"/> PLACARD
UNIT TYPE 15	# OF TRAILING UNITS 1	VEHICLE WEIGHT GVWR/GCWR 1 - ≤10K LBS. 2 - 10,001 - 26K LBS. 3 - >26K LBS.	CLASS # PLACARD ID #
SPECIAL FUNCTION 01	VEHICLE DEFECTS 1 - TURN SIGNALS 2 - HEAD LAMPS 3 - TAIL LAMPS	VEHICLE MAKE Freight	VEHICLE MODEL Cascadi
CARGO BODY TYPE 05	NON-MOTORIST LOCATION AT IMPACT 1 - INTERSECTION - MARKED CROSSWALK 2 - INTERSECTION - UNMARKED CROSSWALK 3 - INTERSECTION - OTHER 4 - MIDBLOCK - MARKED CROSSWALK 5 - TRAVEL LANE - OTHER LOCATION	HAZARDOUS MATERIAL 1 - LIMO (LIVERY VEHICLE) 2 - BUS (16+ PASSENGERS) 3 - PEDESTRIAN / SKATER 4 - WHEELCHAIR (ANY TYPE) 5 - OTHER NON-MOTORIST 6 - BICYCLE 7 - TRAIN 8 - ANIMAL WITH RIDER OR ANIMAL-DRAWN VEHICLE 9 - UNKNOWN OR HIT/SKIP	HAZARDOUS MATERIAL <input type="checkbox"/> MATERIAL RELEASED <input type="checkbox"/> PLACARD
VEHICLE DEFECTS 01	VEHICLE DEFECTS 4 - BRAKES 5 - STEERING 6 - TIRE BLOWOUT	HAZARDOUS MATERIAL 10 - FLAT BED 11 - DUMP 12 - CONCRETE MIXER 13 - AUTOTRANSPORTER 14 - GARBAGE/REFUSE 15 - OTHER / UNKNOWN	HAZARDOUS MATERIAL <input type="checkbox"/> MATERIAL RELEASED <input type="checkbox"/> PLACARD
CONTRIBUTING CIRCUMSTANCES 11	VEHICLE DEFECTS 7 - WORN OR SLICK TIRES 8 - TRAILER EQUIPMENT DEFECTIVE	HAZARDOUS MATERIAL 16 - FARM 17 - MOWING 18 - SNOW REMOVAL 19 - TOWING 20 - SAFETY SERVICE PATROL	HAZARDOUS MATERIAL <input type="checkbox"/> MATERIAL RELEASED <input type="checkbox"/> PLACARD
SEQUENCE OF EVENTS 1 08 2 37 3 01	VEHICLE DEFECTS 9 - OTHER / UNKNOWN	HAZARDOUS MATERIAL 21 - MAIL CARRIER 22 - OTHER / UNKNOWN	HAZARDOUS MATERIAL <input type="checkbox"/> MATERIAL RELEASED <input type="checkbox"/> PLACARD
EVENT(S) 1 08 2 37 3 01	VEHICLE DEFECTS 10 - AMBULANCE	HAZARDOUS MATERIAL 23 - PEDESTRIAN / SKATER 24 - WHEELCHAIR (ANY TYPE) 25 - OTHER NON-MOTORIST 26 - BICYCLE 27 - TRAIN 28 - ANIMAL WITH RIDER OR ANIMAL-DRAWN VEHICLE 29 - UNKNOWN OR HIT/SKIP	HAZARDOUS MATERIAL <input type="checkbox"/> MATERIAL RELEASED <input type="checkbox"/> PLACARD
EVENT(S) 4 5 6	VEHICLE DEFECTS 11 - FIRE 12 - MILITARY 13 - POLICE 14 - PUBLIC UTILITY 15 - CONSTRUCTION EQUIPMENT	HAZARDOUS MATERIAL 30 - SAFETY SERVICE PATROL	HAZARDOUS MATERIAL <input type="checkbox"/> MATERIAL RELEASED <input type="checkbox"/> PLACARD
EVENT(S) 2	VEHICLE DEFECTS 16 - FARM 17 - MOWING 18 - SNOW REMOVAL 19 - TOWING 20 - SAFETY SERVICE PATROL	HAZARDOUS MATERIAL 31 - CONSTRUCTION EQUIPMENT	HAZARDOUS MATERIAL <input type="checkbox"/> MATERIAL RELEASED <input type="checkbox"/> PLACARD
EVENT(S) 2	VEHICLE DEFECTS 21 - MAIL CARRIER 22 - OTHER / UNKNOWN	HAZARDOUS MATERIAL 32 - PORTABLE BARRIER 33 - MEDIAN CABLE BARRIER 34 - MEDIAN GUARDRAIL BARRIER 35 - MEDIAN CONCRETE BARRIER 36 - MEDIAN OTHER BARRIER	HAZARDOUS MATERIAL <input type="checkbox"/> MATERIAL RELEASED <input type="checkbox"/> PLACARD
EVENT(S) 2	VEHICLE DEFECTS 23 - PEDESTRIAN / SKATER 24 - WHEELCHAIR (ANY TYPE) 25 - OTHER NON-MOTORIST 26 - BICYCLE 27 - TRAIN 28 - ANIMAL WITH RIDER OR ANIMAL-DRAWN VEHICLE 29 - UNKNOWN OR HIT/SKIP	HAZARDOUS MATERIAL 37 - TRAFFIC SIGN POST 38 - OVERHEAD SIGN POST 39 - LIGHT / LUMINARIES SUPPORT 40 - UTILITY POLE 41 - OTHER POST, POLE OR SUPPORT 42 - CULVERT	HAZARDOUS MATERIAL <input type="checkbox"/> MATERIAL RELEASED <input type="checkbox"/> PLACARD
EVENT(S) 2	VEHICLE DEFECTS 30 - GUARDRAIL FACE	HAZARDOUS MATERIAL 43 - CURB 44 - DITCH 45 - EMBANKMENT 46 - FENCE 47 - MAILBOX 48 - TREE 49 - FIRE HYDRANT	HAZARDOUS MATERIAL <input type="checkbox"/> MATERIAL RELEASED <input type="checkbox"/> PLACARD
EVENT(S) 2	VEHICLE DEFECTS 31 - GUARDRAIL END 32 - PORTABLE BARRIER 33 - MEDIAN CABLE BARRIER 34 - MEDIAN GUARDRAIL BARRIER 35 - MEDIAN CONCRETE BARRIER 36 - MEDIAN OTHER BARRIER	HAZARDOUS MATERIAL 50 - WORK ZONE MAINTENANCE EQUIPMENT 51 - WALL 52 - BUILDING 53 - TUNNEL 54 - OTHER FIXED OBJECT 55 - OTHER / UNKNOWN	HAZARDOUS MATERIAL <input type="checkbox"/> MATERIAL RELEASED <input type="checkbox"/> PLACARD
EVENT(S) 2	VEHICLE DEFECTS 37 - TRAFFIC SIGN POST 38 - OVERHEAD SIGN POST 39 - LIGHT / LUMINARIES SUPPORT 40 - UTILITY POLE 41 - OTHER POST, POLE OR SUPPORT 42 - CULVERT	HAZARDOUS MATERIAL 56 - OTHER / UNKNOWN	HAZARDOUS MATERIAL <input type="checkbox"/> MATERIAL RELEASED <input type="checkbox"/> PLACARD
EVENT(S) 2	VEHICLE DEFECTS 43 - CURB 44 - DITCH 45 - EMBANKMENT 46 - FENCE 47 - MAILBOX 48 - TREE 49 - FIRE HYDRANT	HAZARDOUS MATERIAL 57 - OTHER / UNKNOWN	HAZARDOUS MATERIAL <input type="checkbox"/> MATERIAL RELEASED <input type="checkbox"/> PLACARD
EVENT(S) 2	VEHICLE DEFECTS 50 - WORK ZONE MAINTENANCE EQUIPMENT 51 - WALL 52 - BUILDING 53 - TUNNEL 54 - OTHER FIXED OBJECT 55 - OTHER / UNKNOWN	HAZARDOUS MATERIAL 58 - OTHER / UNKNOWN	HAZARDOUS MATERIAL <input type="checkbox"/> MATERIAL RELEASED <input type="checkbox"/> PLACARD
EVENT(S) 2	VEHICLE DEFECTS 56 - OTHER / UNKNOWN	HAZARDOUS MATERIAL 59 - OTHER / UNKNOWN	HAZARDOUS MATERIAL <input type="checkbox"/> MATERIAL RELEASED <input type="checkbox"/> PLACARD
EVENT(S) 2	VEHICLE DEFECTS 57 - OTHER / UNKNOWN	HAZARDOUS MATERIAL 60 - OTHER / UNKNOWN	HAZARDOUS MATERIAL <input type="checkbox"/> MATERIAL RELEASED <input type="checkbox"/> PLACARD
EVENT(S) 2	VEHICLE DEFECTS 58 - OTHER / UNKNOWN	HAZARDOUS MATERIAL 61 - OTHER / UNKNOWN	HAZARDOUS MATERIAL <input type="checkbox"/> MATERIAL RELEASED <input type="checkbox"/> PLACARD
EVENT(S) 2	VEHICLE DEFECTS 59 - OTHER / UNKNOWN	HAZARDOUS MATERIAL 62 - OTHER / UNKNOWN	HAZARDOUS MATERIAL <input type="checkbox"/> MATERIAL RELEASED <input type="checkbox"/> PLACARD
EVENT(S) 2	VEHICLE DEFECTS 60 - OTHER / UNKNOWN	HAZARDOUS MATERIAL 63 - OTHER / UNKNOWN	HAZARDOUS MATERIAL <input type="checkbox"/> MATERIAL RELEASED <input type="checkbox"/> PLACARD
EVENT(S) 2	VEHICLE DEFECTS 61 - OTHER / UNKNOWN	HAZARDOUS MATERIAL 64 - OTHER / UNKNOWN	HAZARDOUS MATERIAL <input type="checkbox"/> MATERIAL RELEASED <input type="checkbox"/> PLACARD
EVENT(S) 2	VEHICLE DEFECTS 62 - OTHER / UNKNOWN	HAZARDOUS MATERIAL 65 - OTHER / UNKNOWN	HAZARDOUS MATERIAL <input type="checkbox"/> MATERIAL RELEASED <input type="checkbox"/> PLACARD
EVENT(S) 2	VEHICLE DEFECTS 63 - OTHER / UNKNOWN	HAZARDOUS MATERIAL 66 - OTHER / UNKNOWN	HAZARDOUS MATERIAL <input type="checkbox"/> MATERIAL RELEASED <input type="checkbox"/> PLACARD
EVENT(S) 2	VEHICLE DEFECTS 64 - OTHER / UNKNOWN	HAZARDOUS MATERIAL 67 - OTHER / UNKNOWN	HAZARDOUS MATERIAL <input type="checkbox"/> MATERIAL RELEASED <input type="checkbox"/> PLACARD
EVENT(S) 2	VEHICLE DEFECTS 65 - OTHER / UNKNOWN	HAZARDOUS MATERIAL 68 - OTHER / UNKNOWN	HAZARDOUS MATERIAL <input type="checkbox"/> MATERIAL RELEASED <input type="checkbox"/> PLACARD
EVENT(S) 2	VEHICLE DEFECTS 66 - OTHER / UNKNOWN	HAZARDOUS MATERIAL 69 - OTHER / UNKNOWN	HAZARDOUS MATERIAL <input type="checkbox"/> MATERIAL RELEASED <input type="checkbox"/> PLACARD
EVENT(S) 2	VEHICLE DEFECTS 67 - OTHER / UNKNOWN	HAZARDOUS MATERIAL 70 - OTHER / UNKNOWN	HAZARDOUS MATERIAL <input type="checkbox"/> MATERIAL RELEASED <input type="checkbox"/> PLACARD
EVENT(S) 2	VEHICLE DEFECTS 68 - OTHER / UNKNOWN	HAZARDOUS MATERIAL 71 - OTHER / UNKNOWN	HAZARDOUS MATERIAL <input type="checkbox"/> MATERIAL RELEASED <input type="checkbox"/> PLACARD
EVENT(S) 2	VEHICLE DEFECTS 69 - OTHER / UNKNOWN	HAZARDOUS MATERIAL 72 - OTHER / UNKNOWN	HAZARDOUS MATERIAL <input type="checkbox"/> MATERIAL RELEASED <input type="checkbox"/> PLACARD
EVENT(S) 2	VEHICLE DEFECTS 70 - OTHER / UNKNOWN	HAZARDOUS MATERIAL 73 - OTHER / UNKNOWN	HAZARDOUS MATERIAL <input type="checkbox"/> MATERIAL RELEASED <input type="checkbox"/> PLACARD
EVENT(S) 2	VEHICLE DEFECTS 71 - OTHER / UNKNOWN	HAZARDOUS MATERIAL 74 - OTHER / UNKNOWN	HAZARDOUS MATERIAL <input type="checkbox"/> MATERIAL RELEASED <input type="checkbox"/> PLACARD
EVENT(S) 2	VEHICLE DEFECTS 72 - OTHER / UNKNOWN	HAZARDOUS MATERIAL 75 - OTHER / UNKNOWN	HAZARDOUS MATERIAL <input type="checkbox"/> MATERIAL RELEASED <input type="checkbox"/> PLACARD
EVENT(S) 2	VEHICLE DEFECTS 73 - OTHER / UNKNOWN	HAZARDOUS MATERIAL 76 - OTHER / UNKNOWN	HAZARDOUS MATERIAL <input type="checkbox"/> MATERIAL RELEASED <input type="checkbox"/> PLACARD
EVENT(S) 2	VEHICLE DEFECTS 74 - OTHER / UNKNOWN	HAZARDOUS MATERIAL 77 - OTHER / UNKNOWN	HAZARDOUS MATERIAL <input type="checkbox"/> MATERIAL RELEASED <input type="checkbox"/> PLACARD
EVENT(S) 2	VEHICLE DEFECTS 75 - OTHER / UNKNOWN	HAZARDOUS MATERIAL 78 - OTHER / UNKNOWN	HAZARDOUS MATERIAL <input type="checkbox"/> MATERIAL RELEASED <input type="checkbox"/> PLACARD
EVENT(S) 2	VEHICLE DEFECTS 76 - OTHER / UNKNOWN	HAZARDOUS MATERIAL 79 - OTHER / UNKNOWN	HAZARDOUS MATERIAL <input type="checkbox"/> MATERIAL RELEASED <input type="checkbox"/> PLACARD
EVENT(S) 2	VEHICLE DEFECTS 77 - OTHER / UNKNOWN	HAZARDOUS MATERIAL 80 - OTHER / UNKNOWN	HAZARDOUS MATERIAL <input type="checkbox"/> MATERIAL RELEASED <input type="checkbox"/> PLACARD
EVENT(S) 2	VEHICLE DEFECTS 78 - OTHER / UNKNOWN	HAZARDOUS MATERIAL 81 - OTHER / UNKNOWN	HAZARDOUS MATERIAL <input type="checkbox"/> MATERIAL RELEASED <input type="checkbox"/> PLACARD
EVENT(S) 2	VEHICLE DEFECTS 79 - OTHER / UNKNOWN	HAZARDOUS MATERIAL 82 - OTHER / UNKNOWN	HAZARDOUS MATERIAL <input type="checkbox"/> MATERIAL RELEASED <input type="checkbox"/> PLACARD
EVENT(S) 2	VEHICLE DEFECTS 80 - OTHER / UNKNOWN	HAZARDOUS MATERIAL 83 - OTHER / UNKNOWN	HAZARDOUS MATERIAL <input type="checkbox"/> MATERIAL RELEASED <input type="checkbox"/> PLACARD
EVENT(S) 2	VEHICLE DEFECTS 81 - OTHER / UNKNOWN	HAZARDOUS MATERIAL 84 - OTHER / UNKNOWN	HAZARDOUS MATERIAL <input type="checkbox"/> MATERIAL RELEASED <input type="checkbox"/> PLACARD
EVENT(S) 2	VEHICLE DEFECTS 82 - OTHER / UNKNOWN	HAZARDOUS MATERIAL 85 - OTHER / UNKNOWN	HAZARDOUS MATERIAL <input type="checkbox"/> MATERIAL RELEASED <input type="checkbox"/> PLACARD
EVENT(S) 2	VEHICLE DEFECTS 83 - OTHER / UNKNOWN	HAZARDOUS MATERIAL 86 - OTHER / UNKNOWN	HAZARDOUS MATERIAL <input type="checkbox"/> MATERIAL RELEASED <input type="checkbox"/> PLACARD
EVENT(S) 2	VEHICLE DEFECTS 84 - OTHER / UNKNOWN	HAZARDOUS MATERIAL 87 - OTHER / UNKNOWN	HAZARDOUS MATERIAL <input type="checkbox"/> MATERIAL RELEASED <input type="checkbox"/> PLACARD
EVENT(S) 2	VEHICLE DEFECTS 85 - OTHER / UNKNOWN	HAZARDOUS MATERIAL 88 - OTHER / UNKNOWN	HAZARDOUS MATERIAL <input type="checkbox"/> MATERIAL RELEASED <input type="checkbox"/> PLACARD
EVENT(S) 2	VEHICLE DEFECTS 86 - OTHER / UNKNOWN	HAZARDOUS MATERIAL 89 - OTHER / UNKNOWN	HAZARDOUS MATERIAL <input type="checkbox"/> MATERIAL RELEASED <input type="checkbox"/> PLACARD
EVENT(S) 2	VEHICLE DEFECTS 87 - OTHER / UNKNOWN	HAZARDOUS MATERIAL 90 - OTHER / UNKNOWN	HAZARDOUS MATERIAL <input type="checkbox"/> MATERIAL RELEASED <input type="checkbox"/> PLACARD
EVENT(S) 2	VEHICLE DEFECTS 88 - OTHER / UNKNOWN	HAZARDOUS MATERIAL 91 - OTHER / UNKNOWN	HAZARDOUS MATERIAL <input type="checkbox"/> MATERIAL RELEASED <input type="checkbox"/> PLACARD
EVENT(S) 2	VEHICLE DEFECTS 89 - OTHER / UNKNOWN	HAZARDOUS MATERIAL 92 - OTHER / UNKNOWN	HAZARDOUS MATERIAL <input type="checkbox"/> MATERIAL RELEASED <input type="checkbox"/> PLACARD
EVENT(S) 2	VEHICLE DEFECTS 90 - OTHER / UNKNOWN	HAZARDOUS MATERIAL 93 - OTHER / UNKNOWN	HAZARDOUS MATERIAL <input type="checkbox"/> MATERIAL RELEASED <input type="checkbox"/> PLACARD
EVENT(S) 2	VEHICLE DEFECTS 91 - OTHER / UNKNOWN	HAZARDOUS MATERIAL 94 - OTHER / UNKNOWN	HAZARDOUS MATERIAL <input type="checkbox"/> MATERIAL RELEASED <input type="checkbox"/> PLACARD
EVENT(S) 2	VEHICLE DEFECTS 92 - OTHER / UNKNOWN	HAZARDOUS MATERIAL 95 - OTHER / UNKNOWN	HAZARDOUS MATERIAL <input type="checkbox"/> MATERIAL RELEASED <input type="checkbox"/> PLACARD
EVENT(S) 2	VEHICLE DEFECTS 93 - OTHER / UNKNOWN	HAZARDOUS MATERIAL 96 - OTHER / UNKNOWN	HAZARDOUS MATERIAL <input type="checkbox"/> MATERIAL RELEASED <input type="checkbox"/> PLACARD
EVENT(S) 2	VEHICLE DEFECTS 94 - OTHER / UNKNOWN	HAZARDOUS MATERIAL 97 - OTHER / UNKNOWN	HAZARDOUS MATERIAL <input type="checkbox"/> MATERIAL RELEASED <input type="checkbox"/> PLACARD
EVENT(S) 2	VEHICLE DEFECTS 95 - OTHER / UNKNOWN	HAZARDOUS MATERIAL 98 - OTHER / UNKNOWN	HAZARDOUS MATERIAL <input type="checkbox"/> MATERIAL RELEASED <input type="checkbox"/> PLACARD
EVENT(S) 2	VEHICLE DEFECTS 96 - OTHER / UNKNOWN	HAZARDOUS MATERIAL 99 - OTHER / UNKNOWN	HAZARDOUS MATERIAL <input type="checkbox"/> MATERIAL RELEASED <input type="checkbox"/> PLACARD

LOCAL REPORT NUMBER 2023-00011361	
DAMAGE	
DAMAGE SCALE 4 1 - NONE 3 - FUNCTIONAL DAMAGE 2 - MINOR DAMAGE 4 - DISABLING DAMAGE 9 - UNKNOWN	
DAMAGED AREA(S) INDICATE ALL THAT APPLY	
<input type="checkbox"/> - NO DAMAGE [0] <input type="checkbox"/> - UNDERCARRIAGE [14] <input type="checkbox"/> - TOP [13] <input type="checkbox"/> - ALL AREAS [15] <input type="checkbox"/> - UNIT NOT AT SCENE [16]	
INITIAL POINT OF CONTACT	
0 - NO DAMAGE 14 - UNDERCARRIAGE 1-12 - REFER TO UNIT DIAGRAM 15 - VEHICLE NOT AT SCENE 13 - TOP 99 - UNKNOWN	
TRAFFIC	
TRAFFICWAY FLOW 1 - ONE-WAY 2 - TWO-WAY	TRAFFIC CONTROL 1 - ROUNDABOUT 4 - STOP SIGN 2 - SIGNAL 5 - YIELD SIGN 3 - FLASHER 6 - NO CONTROL
# OF THROUGH LANES ON ROAD 3	RAIL GRADE CROSSING 1 - NOT INVOLVED 2 - INVOLVED-ACTIVE CROSSING 3 - INVOLVED-PASSIVE CROSSING
UNIT / NON-MOTORIST DIRECTION	
FROM 1 TO 2 1 - NORTH 5 - NORTHEAST 2 - SOUTH 6 - NORTHWEST 3 - EAST 7 - SOUTHEAST 4 - WEST 8 - SOUTHWEST 9 - OTHER / UNKNOWN	
UNIT SPEED 065	DETECTED SPEED 1 1 - STATED / ESTIMATED SPEED 2 - CALCULATED / EDR 3 - UNDETERMINED
POSTED SPEED 65	

OHIO TRAFFIC CRASH - DIAGRAM/NARRATIVE CONTINUATION

OH - 2

LOCAL REPORT NUMBER 23-11361	REPORTING AGENCY Stow PD	DATE OF CRASH M 6 ID 27 IY 23
IN COUNTY OF Summit	CRASH LOCATION S.R. 8 South at 8.4 mp	

Owner of road sign damaged:

City of Stow

3760 Darrow Rd.

Stow, OH 44224

(330) 689-2700

OFFICER'S SIGNATURE

X

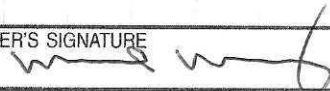

BADGE NUMBER

#738

LOCAL REPORT NUMBER 23-11361	REPORTING AGENCY Stow PD	DATE OF CRASH M 6 D 27 Y 23
---------------------------------	-----------------------------	------------------------------------

FOR LOCAL USE ONLY – DO NOT SUBMIT TO THE STATE EXCEPT FOR FATAL CRASHES

I, Jeff Berdysz PRINTED HEREBY MAKE THIS VOLUNTARY STATEMENT TO
Murphy OFFICER'S NAME AT S.R. 8 South at 8.4 mp LOCATION

I was traveling in lane 1 (Fast lane). Truck was traveling in slow lane 3. Truck lost control and was trying to stay on road. Truck road burn while trying to bring truck back under control and back into lane 3. Truck couldn't gain control and went off road, striking sign and flipping truck.

ADDRESS OF WITNESS 8666 Riverview Rd Brecksville, OH 44141	PHONE [REDACTED]
SIGNATURE OF WITNESS X <u>[Signature]</u>	OFFICER'S SIGNATURE X <u>[Signature]</u> #1136