



STOW POLICE DEPARTMENT

PRIVATE PROPERTY ACCIDENT REPORT/MINOR
TRAFFIC ACCIDENT REPORT

INCIDENT NUMBER **23-11062**
DATE **6/22/23** TIME **1208**

Private Property Private Property - Hit/Skip Minor Traffic Accident

LOCATION - ADDRESS

4870 HUDSON DRIVE

VEHICLE #1

DRIVER #1 - NAME (Last, First, Middle) **GILAN, ELIZABETH LOUISE** PHONE [REDACTED]
ADDRESS **30043 FOREST GROVE RD** CITY **WILLOWICK** STATE **OH** ZIP **44095**
SSN [REDACTED] DATE OF BIRTH **09/01/89** DR [REDACTED] STATE **OH**
OWNER #1 - NAME (Last, First, Middle) SAME AS DRIVER #1 PHONE [REDACTED]
ADDRESS [REDACTED] CITY [REDACTED] STATE [REDACTED] ZIP [REDACTED]
SSN [REDACTED] DATE OF BIRTH **09/01/89** DR [REDACTED] STATE **OH**
VEHICLE LICENSE# **JVE-2852** STATE **OH** YEAR **2016** MAKE **SUBARU** MODEL **CROSSTREK** COLOR **BLUE**
INSURANCE COMPANY **GRANGE** POLICY NUMBER **4524119**

PARTS OF VEHICLE DAMAGED **DRIVER SIDE OF CAR** CONTRIBUTING CIRCUMSTANCES **PULLED TO RIGHT OF UNIT #2**

VEHICLE #2

DRIVER #2 - NAME (Last, First, Middle) **PARK, THOMAS DUANE JR.** PHONE [REDACTED]
ADDRESS **660 ANDERSON RD.** CITY **STONEBORO** STATE **PA** ZIP **16153**
SSN [REDACTED] DATE OF BIRTH **05/05/65** DR [REDACTED] STATE **PA**
OWNER #2 - NAME (Last, First, Middle) SAME AS DRIVER #2 **LAUBSCHER CHEESE CO LTD** PHONE [REDACTED]
ADDRESS **1468 N. PERRY HIGHWAY** CITY **MERCER** STATE **PA** ZIP **16137-4326**
SSN **DOT # 05 '205** DATE OF BIRTH **HF 095973** DR [REDACTED] STATE **PA**
VEHICLE LICENSE # **AH04672** STATE **PA** YEAR **2011** MAKE **KENWORTH** MODEL **T-660** COLOR **WHITE**
INSURANCE COMPANY **TRAVELERS INDEMNITY** POLICY NUMBER **912082659**

PARTS OF VEHICLE DAMAGED **TRAILER MINOR PASS. SIDE** CONTRIBUTING CIRCUMSTANCES **TURNED RIGHT**

DESCRIBE WHAT HAPPENED

UNIT #2 WAS STOPPED IN THE DRIVE WAY TO EXIT ONTO SOUTH BOUND ON HUDSON DRIVE. UNIT #1 PULLED BEHIND UNIT #2. UNIT #1 STATED UNIT #2 WAS NOT MOVING AND DID NOT HAVE A TURN SIGNAL ON. UNIT #1 PULLED TO THE RIGHT OF UNIT #2. UNIT #2 STATED HE WAS WAITING ON TRAFFIC TO CLEAR TO TURN SOUTH ON HUDSON DR. UNIT #2 STATED HE HAD SEEN UNIT #1 BEHIND HIM. UNIT #2 STATED HE STARTED TO TURN ONTO HUDSON DR. UNIT #2 STATED HE LOOKED AT HIS TURN RADIUS TO THE RIGHT AND SAW UNIT #1 TO HIS RIGHT. UNIT #2'S TRAILER HIT THE DRIVER SIDE OF UNIT #1.

See Reverse Side for Diagram

SUBMITTED BY: **Lt. S.W. MILLER 705**

DATE **06/21/23**

APPROVING OFFICER: **Lt. S.W. MILLER 705**

DATE **06/21/23**

STOW POLICE DEPARTMENT

FIELD SKETCH (not drawn to scale)

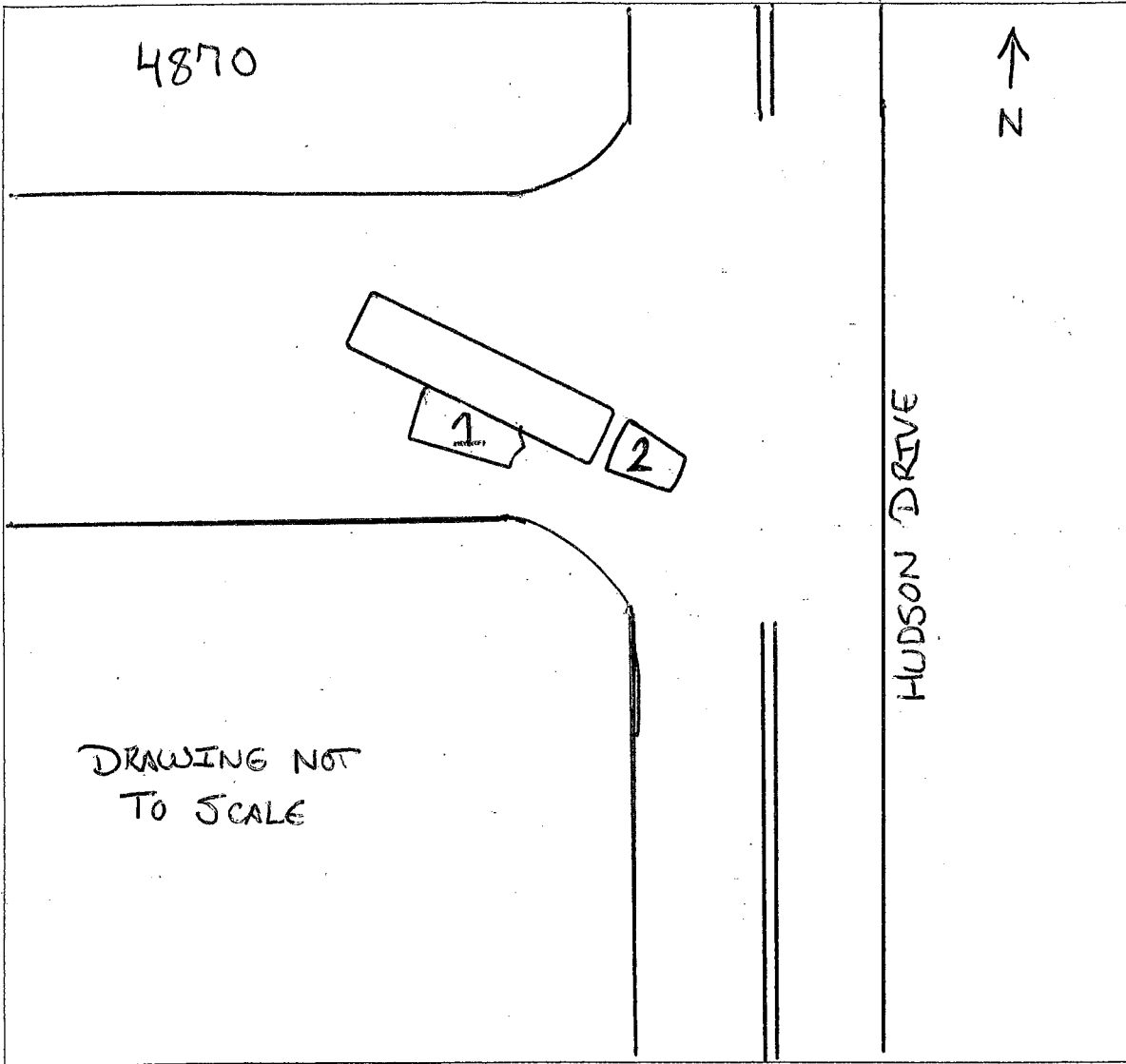

WEATHER

- CLEAR
- RAIN
- SNOW
- FOG
- OTHER

LIGHT

- DAYLIGHT
- DAWN
- DUSK
- DARK - LIGHTED ROAD
- DARK - NOT LIGHTED
- DARK - UNK LIGHTING
- UNKNOWN

SURFACE

- DRY
- WET
- SNOW
- ICE
- OTHER

ROAD

- CONCRETE
- BLACKTOP
- DIRT
- OTHER

TRAILER - 2018 UTILITY #158 BF20866



| | | |
|---------------------------------|-----------------------------|-------------------------------------|
| LOCAL REPORT NUMBER 23-11062 | REPORTING AGENCY Stow PD | DATE OF CRASH M 06 D 21 Y 23 |
|---------------------------------|-----------------------------|-------------------------------------|

FOR LOCAL USE ONLY - DO NOT SUBMIT TO THE STATE EXCEPT FOR FATAL CRASHES

I, Thomas D. Park Jr PRINTED HEREBY MAKE THIS VOLUNTARY STATEMENT TO
Lt. S.W. Miller #705 OFFICER'S NAME AT Instant Whip LOCATION 4876 Hudson Dr
Stow OH 44224

at approx 11:50 AM 6-22-23 I was leaving after making my delivery and as I was waiting for traffic to allow me to pull out onto Rd, since traffic cleared I pulled out of driveway and as I was out on the Road I checked my turn Radius To my Right and Noticed a car was trying to go around my Right Side and Stopped my vehicle. An Employer was coming into work and had witnessed what happened. Davion Brock is his name

Sum

| | |
|--|--|
| ADDRESS OF WITNESS 660 Anderson Rd Stoneboro PA 16153 | OFFICER'S SIGNATURE X Lt. S.W. Miller 705 |
| SIGNATURE OF WITNESS X <i>[Signature]</i> | |



| | | |
|---------------------------------|-----------------------------|-------------------------------------|
| LOCAL REPORT NUMBER 23-11062 | REPORTING AGENCY Stow PD | DATE OF CRASH M 06 D 21 Y 23 |
|---------------------------------|-----------------------------|-------------------------------------|

FOR LOCAL USE ONLY – DO NOT SUBMIT TO THE STATE EXCEPT FOR FATAL CRASHES

I, Elizabeth Gilan HEREBY MAKE THIS VOLUNTARY STATEMENT TO
PRINTED

LT. S.W. MILLER #705 AT Instawhip
OFFICER'S NAME LOCATION

The truck was stopped at the stop sign - had no turn signal so I went around to make a turn he then began to turn right and I didn't have a chance to back up and my drivers side was smashed.

| | |
|--|--|
| ADDRESS OF WITNESS [Redacted] | OFFICER'S SIGNATURE X <u>LT. S.W. MILLER #705</u> |
| SIGNATURE OF WITNESS X <u>[Signature]</u> | |