



# STOW POLICE DEPARTMENT

PRIVATE PROPERTY ACCIDENT REPORT/MINOR TRAFFIC ACCIDENT REPORT

INCIDENT NUMBER

22-7064

DATE

5/13/22

TIME

2148

Private Property  Private Property - Hit/Skip  Minor Traffic Accident

LOCATION - ADDRESS

Dairy Queen: 3045 Fishcreek Rd

DRIVER #1 - NAME (Last, First, Middle)

PHONE

ADDRESS

CITY

STATE

ZIP

SSN

DATE OF BIRTH

DRIVER'S LICENSE NUMBER

STATE

OWNER #1 - NAME (Last, First, Middle)

SAME AS DRIVER #1

PHO

Gruyer, Scott, Joseph

ADDRESS

CITY

STATE

ZIP

4966 Penolenurst Dr.

Stow

OH

44224

SS

DATE OF BIRTH

DRIVER'S LICENSE NUMBER

STATE

VEHICLE LICENSE#

STATE

YEAR

MAKE

MODEL

COLOR

SCOOT

OH

2015

Infiniti

Q50

Silver

INSURANCE COMPANY

POLICY NUMBER

Safeco

K3659844

PARTS OF VEHICLE DAMAGED

CONTRIBUTING CIRCUMSTANCES

Front Driver's side wheel well

None-

DRIVER #2 - NAME (Last, First, Middle)

PHONE

Hit/skip - unknown

ADDRESS

CITY

STATE

ZIP

SSN

DATE OF BIRTH

DRIVER'S LICENSE NUMBER

STATE

OWNER #2 - NAME (Last, First, Middle)

SAME AS DRIVER #2

PHONE

ADDRESS

CITY

STATE

ZIP

SSN

DATE OF BIRTH

DRIVER'S LICENSE NUMBER

STATE

VEHICLE LICENSE #

STATE

YEAR

MAKE

MODEL

COLOR

INSURANCE COMPANY

POLICY NUMBER

PARTS OF VEHICLE DAMAGED

CONTRIBUTING CIRCUMSTANCES

DESCRIBE WHAT HAPPENED

Vehicle #1 was parked, unoccupied at Dairy Queen, 3045 Fishcreek Rd. when an unknown driver and vehicle pulled in and struck vehicle #1. The unknown driver (va) did not stay on scene to report the accident

See Reverse Side for Diagram

SUBMITTED BY:

Childers

DATE

746 - 5/16/22

APPROVING OFFICER:

Grafles, 715

DATE

5-16-22

# STOW POLICE DEPARTMENT

## FIELD SKETCH (not drawn to scale)

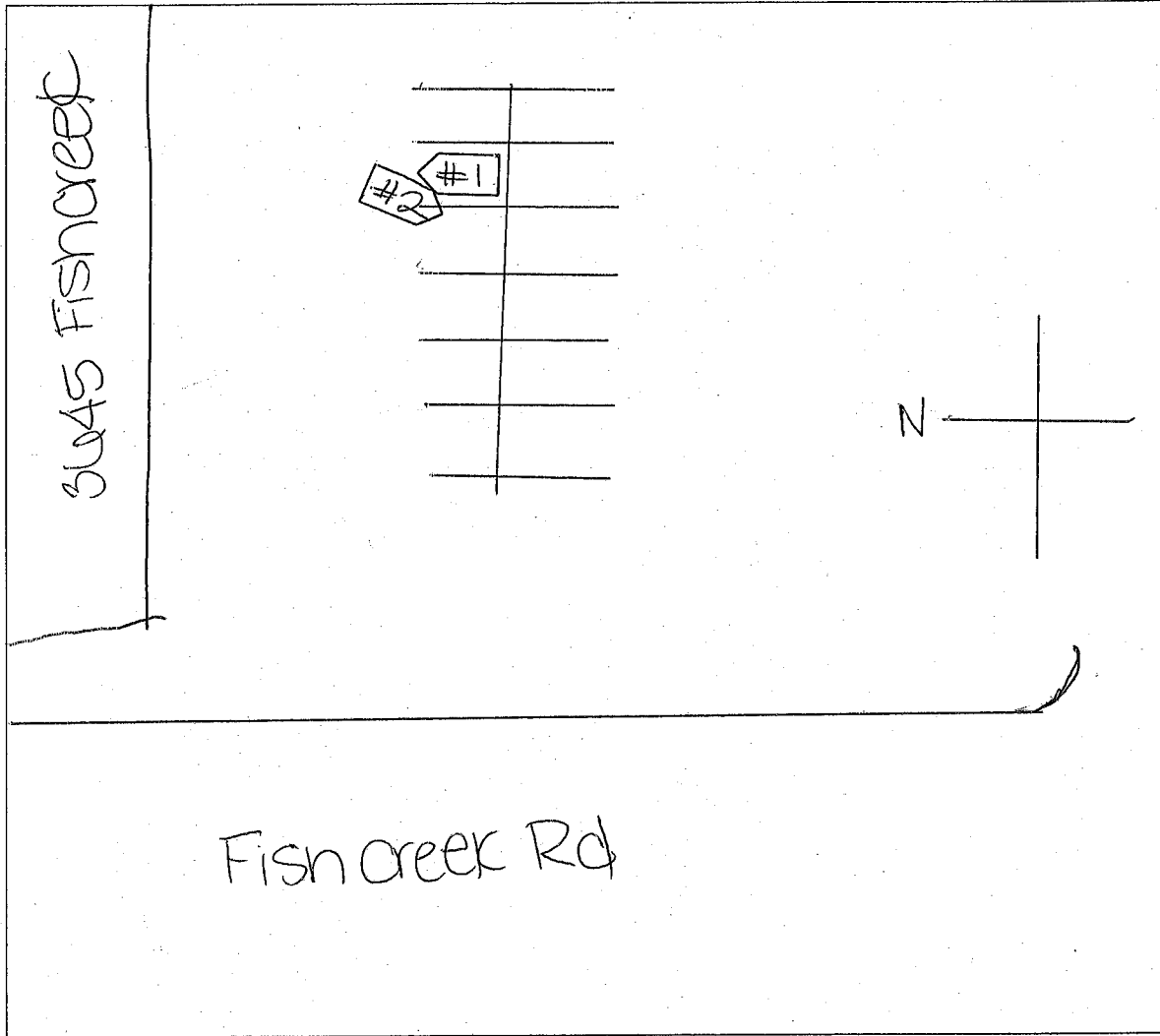

### WEATHER

- CLEAR
- RAIN
- SNOW
- FOG
- OTHER

### LIGHT

- DAYLIGHT
- DAWN
- DUSK
- DARK - LIGHTED ROAD
- DARK - NOT LIGHTED
- DARK - UNK LIGHTING
- UNKNOWN

### SURFACE

- DRY
- WET
- SNOW
- ICE
- OTHER

### ROAD

- CONCRETE
- BLACKTOP
- DIRT
- OTHER