



STOW POLICE DEPARTMENT

PRIVATE PROPERTY ACCIDENT REPORT/MINOR
TRAFFIC ACCIDENT REPORT

INCIDENT NUMBER

23-08890

DATE

05/19/23

TIME

0720

 Private Property Private Property - Hit/Skip Minor Traffic Accident

LOCATION - ADDRESS

2399 Echo Valley Drive, Stow, OH 44224

DRIVER #1 - NAME (Last, First, Middle)

PHONE

ADDRESS

CITY

STATE

ZIP

SSN

DATE OF BIRTH

DRIVER'S LICENSE NUMBER

STATE

VEHICLE #1

OWNER #1 - NAME (Last, First, Middle) SAME AS DRIVER #1

Blackmon, Deshaun

ADDRESS

CITY

STATE

ZIP

SSN

DATE OF BIRTH

DRIVER'S LICENSE NUMBER

STATE

VEHICLE LICENSE #

STATE

YEAR

MAKE

MODEL

COLOR

JB23347

OH

2017

GMC

Acadia

Black

INSURANCE COMPANY

POLICY NUMBER

State Farm

2956874-SFP-35

PARTS OF VEHICLE DAMAGED

CONTRIBUTING CIRCUMSTANCES

Driver's Side Taillight

None

DRIVER #2 - NAME (Last, First, Middle)

PHONE

Shbian, Ahmed M.

ADDRESS

CITY

STATE

ZIP

SSN

DATE OF BIRTH

DRIVER'S LICENSE NUMBER

STATE

OWNER #2 - NAME (Last, First, Middle) SAME AS DRIVER #2

PHONE

ADDRESS

CITY

STATE

ZIP

SSN

DATE OF BIRTH

DRIVER'S LICENSE NUMBER

STATE

VEHICLE #2

VEHICLE LICENSE #

STATE

YEAR

MAKE

MODEL

COLOR

HUR5108

OH

2019

Toyota

Highlander

White

INSURANCE COMPANY

POLICY NUMBER

Progressive

950626282

PARTS OF VEHICLE DAMAGED

CONTRIBUTING CIRCUMSTANCES

Driver's Side Taillight + Rear Bumper

Improper Backing

DESCRIBE WHAT HAPPENED

Unit #1 was parked in the parking lot. Unit #2 was also parked. Unit #2 backed up, and struck Unit #1 in the rear. Taillight covers matched/fit on Unit #2 from the debris left by Unit #1.

The driver of Unit #2 originally denied hitting Unit #1, but then admitted to it. The driver of Unit #2 claimed to not remember this happening + admitted to drinking alcohol last night, as he still had the odor of an alcoholic beverage emanating from his breath.

See Reverse Side for Diagram

SUBMITTED BY:

Al Balca 749

DATE

05/19/23

APPROVING OFFICER:

DATE

5-19-23

STOW POLICE DEPARTMENT

FIELD SKETCH (not drawn to scale)

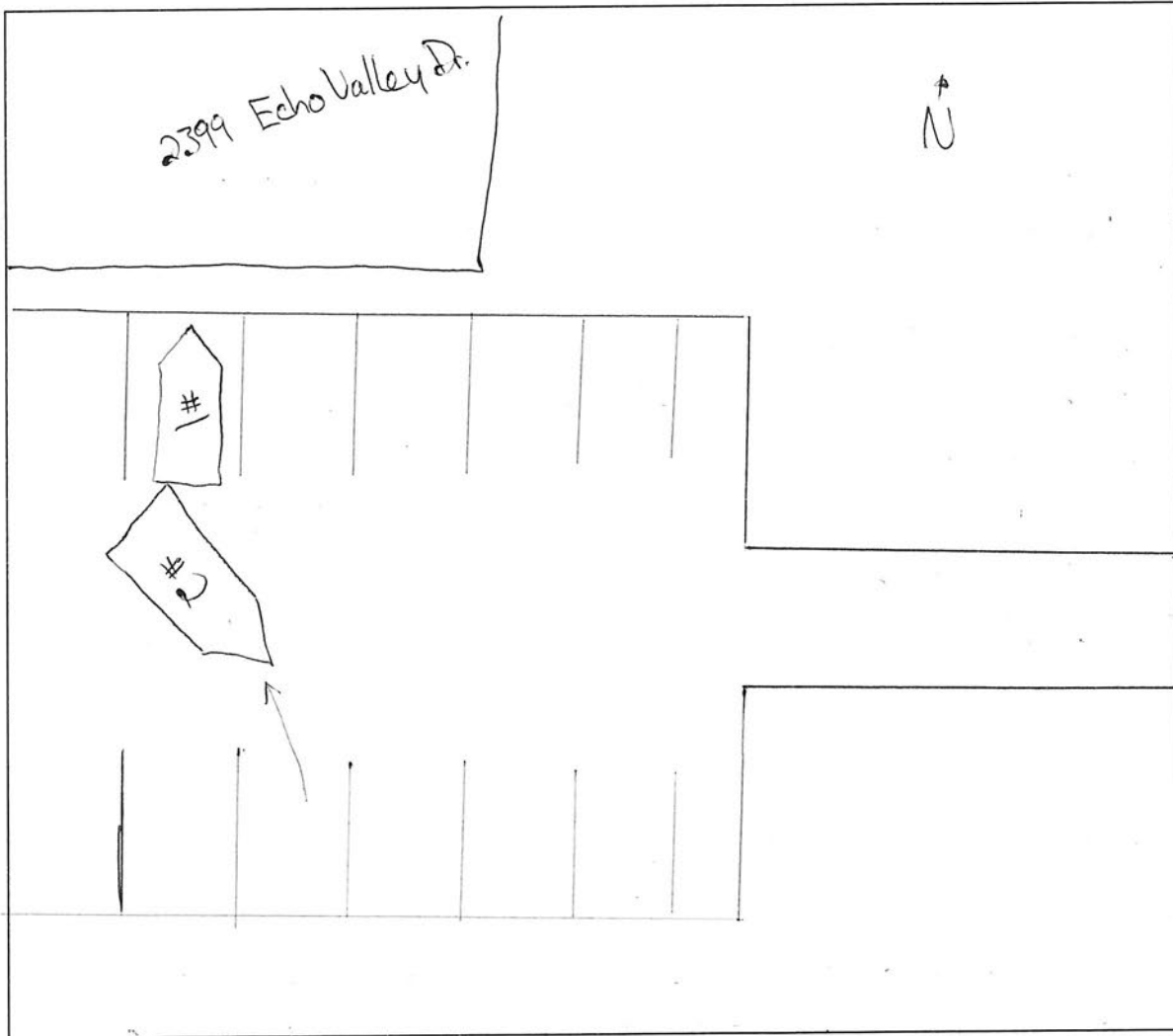

WEATHER

- CLEAR
- RAIN
- SNOW
- FOG
- OTHER

LIGHT

- DAYLIGHT
- DAWN
- DUSK
- DARK - LIGHTED ROAD
- DARK - NOT LIGHTED
- DARK - UNK LIGHTING
- UNKNOWN

SURFACE

- DRY
- WET
- SNOW
- ICE
- OTHER

ROAD

- CONCRETE
- BLACKTOP
- DIRT
- OTHER