



STOW POLICE DEPARTMENT
 PRIVATE PROPERTY ACCIDENT REPORT/MINOR
 TRAFFIC ACCIDENT REPORT

INCIDENT NUMBER **22-6826**
 DATE **05/09/22** TIME **1730**

Private Property Private Property - Hit/Skip Minor Traffic Accident

LOCATION - ADDRESS

4152 Kent Rd, Stow, OH 44224

DRIVER #1 - NAME (Last, First, Middle) **-** PHONE **-**

ADDRESS **-** CITY **-** STATE **-** ZIP **-**

SSN **-** DATE OF BIRTH **-** DRIVER'S LICENSE NUMBER **-** STATE **-**

VEHICLE #1 OWNER #1 - NAME (Last, First, Middle) SAME AS DRIVER #1 PHONE **[REDACTED]**

ADDRESS **1020 Innox, Akron** CITY **AKRON** STATE **OH** ZIP **44312**

SSN **[REDACTED]** DATE OF BIRTH **01/22/84** DRIVER'S LICENSE NUMBER **[REDACTED]** STATE **OH**

VEHICLE LICENSE# **JDLW8707** STATE **OH** YEAR **2006** MAKE **DODGE** MODEL **Ram** COLOR **Blue**

INSURANCE COMPANY **Grange** POLICY NUMBER **4098153**

PARTS OF VEHICLE DAMAGED **front right fender & tire** CONTRIBUTING CIRCUMSTANCES **N/A**

DRIVER #2 - NAME (Last, First, Middle) **Hit/Skip Unit** PHONE **-**

ADDRESS **-** CITY **-** STATE **-** ZIP **-**

SSN **-** DATE OF BIRTH **-** DRIVER'S LICENSE NUMBER **-** STATE **-**

VEHICLE #2 OWNER #2 - NAME (Last, First, Middle) SAME AS DRIVER #2 PHONE **-**

ADDRESS **-** CITY **-** STATE **-** ZIP **-**

SSN **-** DATE OF BIRTH **-** DRIVER'S LICENSE NUMBER **-** STATE **-**

VEHICLE LICENSE # **Unknown** STATE **-** YEAR **-** MAKE **-** MODEL **-** COLOR **Blue**

INSURANCE COMPANY **-** POLICY NUMBER **-**

PARTS OF VEHICLE DAMAGED **Rear bumper** CONTRIBUTING CIRCUMSTANCES **improper backing**

DESCRIBE WHAT HAPPENED

Unit #1 was parked in the lot of 4152 Kent Rd.
 Unit #2 was backing in the same parking lot.
 Unit #2 improperly backed into Unit #1. Unit #2 then left the scene.

See Reverse Side for Diagram

SUBMITTED BY: **OFC. Wike #761** DATE **05/10/22**

APPROVING OFFICER: **Ginter, 715** DATE **5-10-22**

STOW POLICE DEPARTMENT

FIELD SKETCH (not drawn to scale)

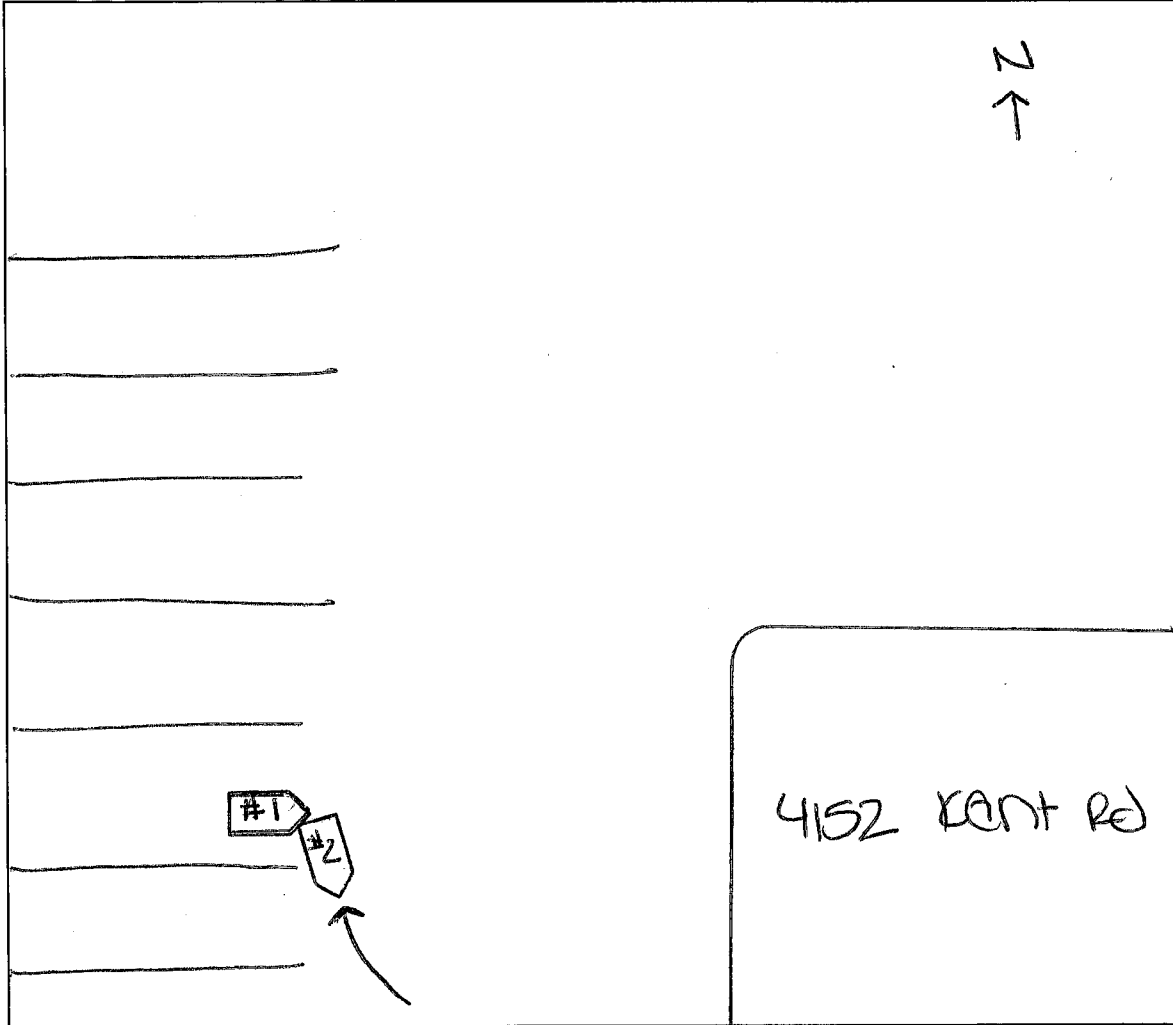

WEATHER

- CLEAR
- RAIN
- SNOW
- FOG
- OTHER

LIGHT

- DAYLIGHT
- DAWN
- DUSK
- DARK - LIGHTED ROAD
- DARK - NOT LIGHTED
- DARK - UNK LIGHTING
- UNKNOWN

SURFACE

- DRY
- WET
- SNOW
- ICE
- OTHER

ROAD

- CONCRETE
- BLACKTOP
- DIRT
- OTHER

LOCAL REPORT NUMBER 22-6826	REPORTING AGENCY Stow Police	DATE OF CRASH M 05 09 22
--------------------------------	---------------------------------	-----------------------------

FOR LOCAL USE ONLY - DO NOT SUBMIT TO THE STATE EXCEPT FOR FATAL CRASHES

I, Michael Hylak HEREBY MAKE THIS VOLUNTARY STATEMENT TO
PRINTED
Ofc. Wika #761 AT 4152 Kent Rd
OFFICER'S NAME LOCATION

I was working on side track bell. The construction crew came in and said a lady back into my car. I was working at the time didn't see it and saw the car sitting in the drive trough but the lady didn't - she didn't hit me. she had damage on her Day-Bear Bumper. Then she left.

ADDRESS OF WITNESS 1020 Inth Dr Stow Akron OH 44312	PHONE [REDACTED]
SIGNATURE OF WITNESS X <u>[Signature]</u>	OFFICER'S SIGNATURE X <u>[Signature] #761</u>