



# STOW POLICE DEPARTMENT

PRIVATE PROPERTY ACCIDENT REPORT/MINOR TRAFFIC ACCIDENT REPORT

INCIDENT NUMBER  
23-08127

DATE  
5/7/23

TIME  
1653

Private Property  Private Property - Hit/Skip  Minor Traffic Accident

LOCATION - ADDRESS  
4170 STEELS PT STOW, OH FAIRFIELD INN

DRIVER #1 - NAME (Last, First, Middle) PHONE  
DRIVERLESS

ADDRESS CITY STATE ZIP

SSN DATE OF BIRTH DRIVER'S LICENSE NUMBER STATE

VEHICLE #1 OWNER #1 - NAME (Last, First, Middle)  SAME AS DRIVER #1 PHONE  
HUBBARD, BREANNA AUTUMN

ADDRESS CITY STATE ZIP  
885 NORTH POINT DR APT B AKRON OH 44313

SSN DATE OF BIRTH DRIVER'S LICENSE NUMBER STATE  
[REDACTED] 9/22/1997 [REDACTED] OH

VEHICLE LICENSE# STATE YEAR MAKE MODEL COLOR  
GPG 426G OH 2016 DODGE DART BLACK

INSURANCE COMPANY POLICY NUMBER  
PROGRESSIVE 957569990

PARTS OF VEHICLE DAMAGED CONTRIBUTING CIRCUMSTANCES  
FRONT PASSENGER SIDE NONE

DRIVER #2 - NAME (Last, First, Middle) PHONE

ADDRESS CITY STATE ZIP

SSN DATE OF BIRTH DRIVER'S LICENSE NUMBER STATE

VEHICLE #2 OWNER #2 - NAME (Last, First, Middle)  SAME AS DRIVER #2 PHONE

ADDRESS CITY STATE ZIP

SSN DATE OF BIRTH DRIVER'S LICENSE NUMBER STATE

VEHICLE LICENSE # STATE YEAR MAKE MODEL COLOR

INSURANCE COMPANY POLICY NUMBER

PARTS OF VEHICLE DAMAGED CONTRIBUTING CIRCUMSTANCES

DESCRIBE WHAT HAPPENED

UNIT 1 WAS PARKED, DRIVERLESS, IN THE FAIRFIELD INN PARKING LOT. THE OWNER OF UNIT 1 EXITED THE BUILDING AND OBSERVED DAMAGE ON THE PASSENGER SIDE FRONT BUMPER. THERE WERE NO OTHER VEHICLES PARKED IN THE AREA WHEN THE DAMAGE WAS FOUND.

See Reverse Side for Diagram

SUBMITTED BY: 760 DATE  
OFC. GABEL 5/7/23

APPROVING OFFICER: DATE  
[Signature] 716 5/7/23

# STOW POLICE DEPARTMENT

FIELD SKETCH (not drawn to scale)

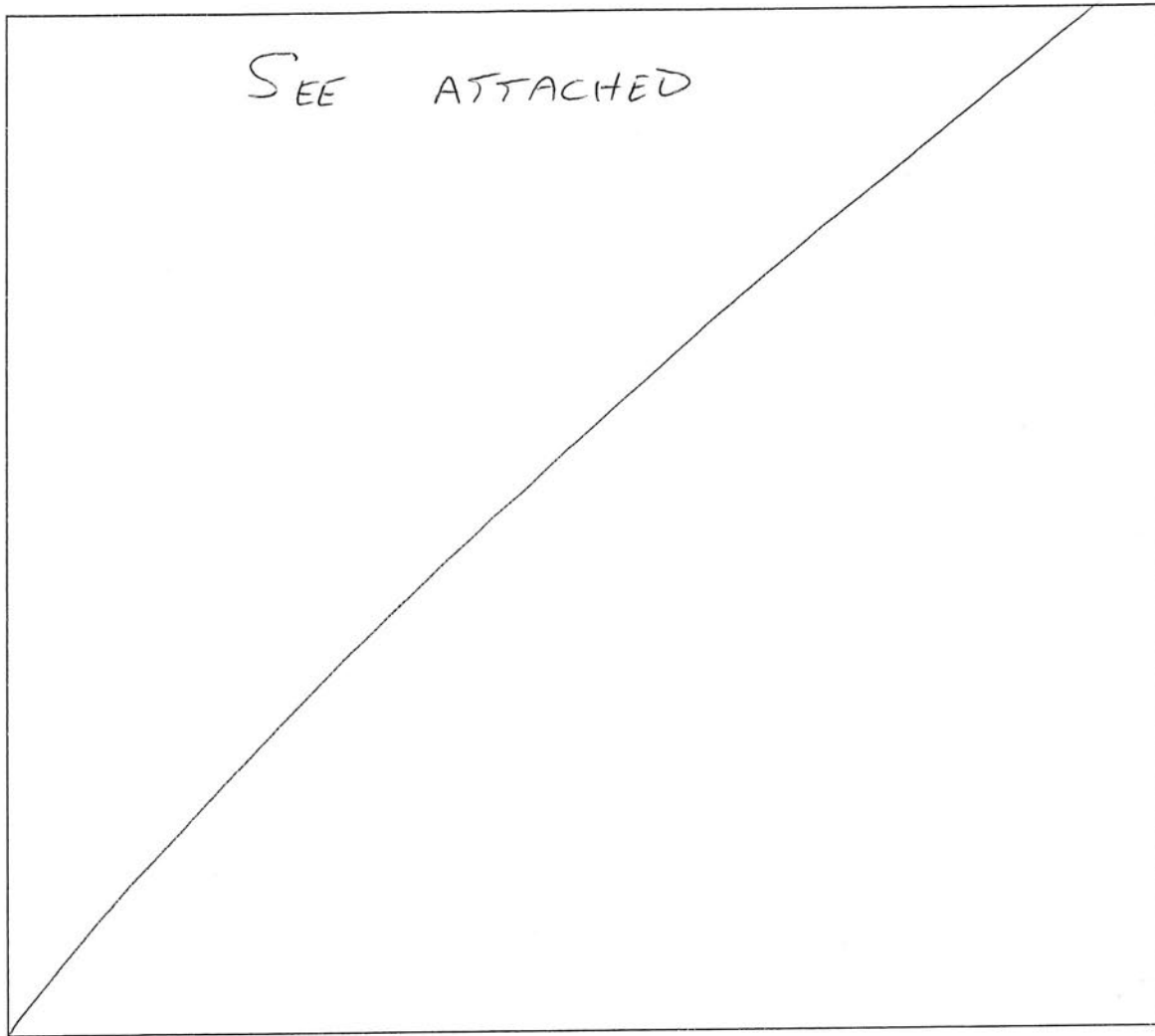

## WEATHER

- CLEAR
- RAIN
- SNOW
- FOG
- OTHER

## LIGHT

- DAYLIGHT
- DAWN
- DUSK
- DARK - LIGHTED ROAD
- DARK - NOT LIGHTED
- DARK - UNK LIGHTING
- UNKNOWN

## SURFACE

- DRY
- WET
- SNOW
- ICE
- OTHER

## ROAD

- CONCRETE
- BLACKTOP
- DIRT
- OTHER

Steels Pt.

Courthouse Blvd.

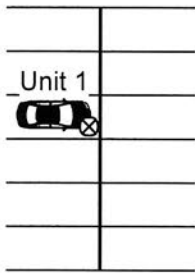

4170 Steels Pt.  
(Fairfield Inn)

*Not To Scale*

