



# STOW POLICE DEPARTMENT

PRIVATE PROPERTY ACCIDENT REPORT/MINOR TRAFFIC ACCIDENT REPORT

INCIDENT NUMBER **23-07803**  
 DATE **05/02/2003** TIME **0738**

Private Property  Private Property - Hit/Skip  Minor Traffic Accident

LOCATION - ADDRESS  
**2071 GRAHAM RD STOW, OH 44224**

VEHICLE #1

DRIVER #1 - NAME (Last, First, Middle) **CLEMENTS, DELANEY W.** PHONE [REDACTED]  
 ADDRESS **925 ALLEN DR** CITY **KENT** STATE **OH** ZIP **44240**  
 SSN [REDACTED] DATE OF BIRTH **6/29/95** DRIVER'S LICENSE NUMBER [REDACTED] STATE **OH**  
 OWNER #1 - NAME (Last, First, Middle)  SAME AS DRIVER #1 **CLEMENTS, DONALD W.** PHONE [REDACTED]  
 ADDRESS **925 ALLEN DR** CITY **KENT** STATE **OH** ZIP **44240**  
 SSN [REDACTED] DATE OF BIRTH **01/19/60** DRIVER'S LICENSE NUMBER [REDACTED] STATE **OH**  
 VEHICLE LICENSE # **FLL9671** STATE **OH** YEAR **2010** MAKE **FORD** MODEL **FUSION** COLOR **BLUE**  
 INSURANCE COMPANY **CENTRAL MUTUAL INS. CO.** POLICY NUMBER **5162727**

PARTS OF VEHICLE DAMAGED **FRONT LICENSE PLATE / PLATE HOLDER** CONTRIBUTING CIRCUMSTANCES **IMPROPER STARTING / BACKING**

VEHICLE #2

DRIVER #2 - NAME (Last, First, Middle) **BORES, MICHELLE A.** PHONE [REDACTED]  
 ADDRESS **752 CUYAHOGA ST** CITY **KENT** STATE **OH** ZIP **44240**  
 SSN [REDACTED] DATE OF BIRTH **12/06/66** DRIVER'S LICENSE NUMBER [REDACTED] STATE **OH**  
 OWNER #2 - NAME (Last, First, Middle)  SAME AS DRIVER #2 **BORES, MICHELLE A.** PHONE [REDACTED]  
 ADDRESS [REDACTED] CITY [REDACTED] STATE [REDACTED] ZIP [REDACTED]  
 SSN [REDACTED] DATE OF BIRTH [REDACTED] DRIVER'S LICENSE NUMBER [REDACTED] STATE [REDACTED]  
 VEHICLE LICENSE # **G1X9844** STATE **OH** YEAR **2016** MAKE **CHEVY** MODEL **MALIBU** COLOR **MAROON**  
 INSURANCE COMPANY **USAA CASUALTY** POLICY NUMBER **002026446C**

PARTS OF VEHICLE DAMAGED **REAR BUMPER / SCRATCHES - MINOR** CONTRIBUTING CIRCUMSTANCES **NONE**

DESCRIBE WHAT HAPPENED  
**UNIT-1 AND UNIT-2 WERE STOPPED IN TRAFFIC ON GRAHAM ROAD EAST BOUND IN FRONT OF 2071 GRAHAM ROAD. THE TRAFFIC SIGNAL TURNED GREEN AND UNIT-1 STARTED BEFORE UNIT-2 DID AND STRUCK UNIT-2 IN THE REAR CAUSING VERY MINOR DAMAGE.**

See Reverse Side for Diagram

SUBMITTED BY: **OFC J. BAKEY 743** DATE **05/02/2023**  
 APPROVING OFFICER: **Sgt. Paul 710** DATE **5/2/23**

# STOW POLICE DEPARTMENT



FIELD SKETCH (not drawn to scale)

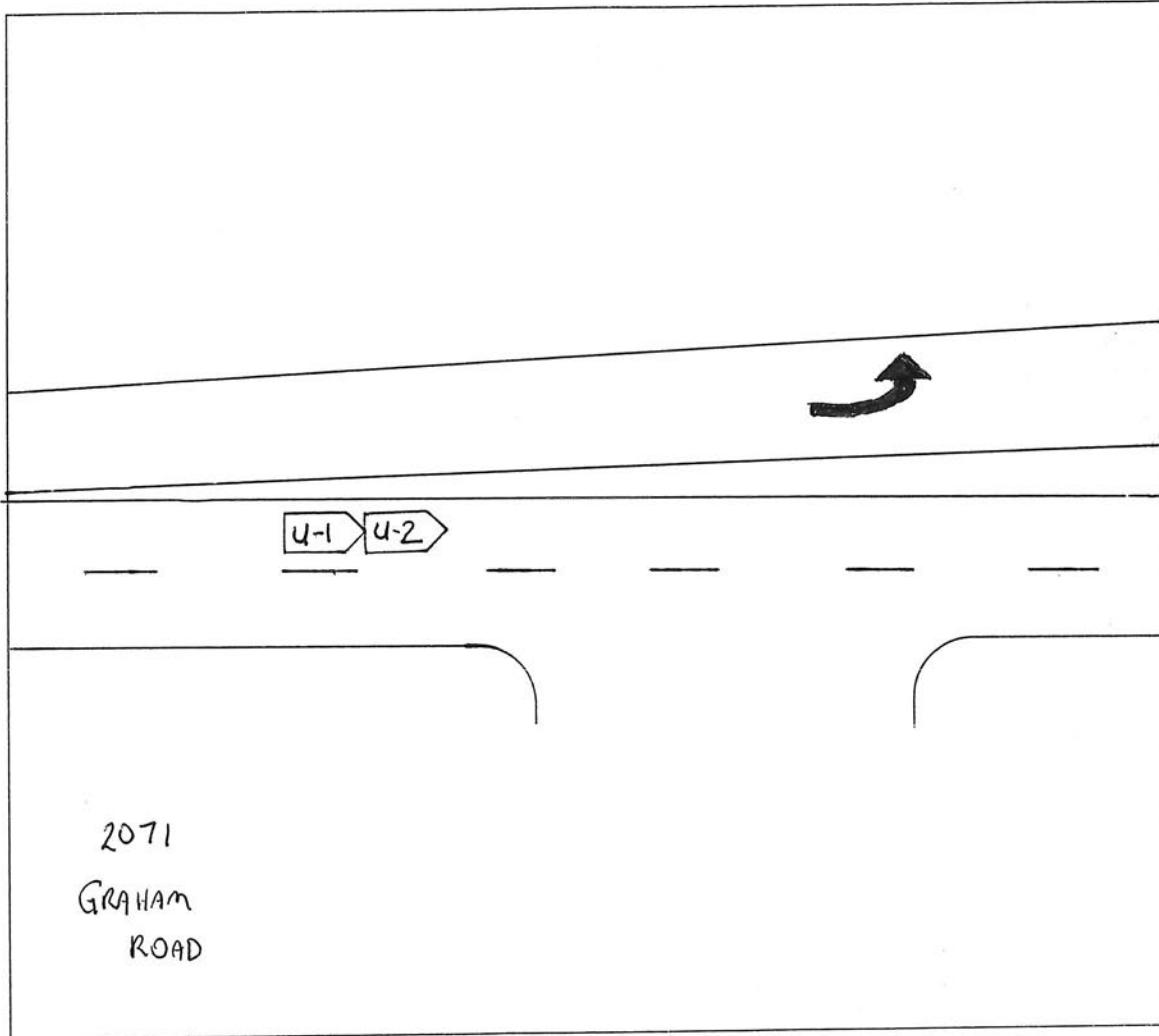

## WEATHER

- CLEAR
- RAIN
- SNOW
- FOG
- OTHER

## LIGHT

- DAYLIGHT
- DAWN
- DUSK
- DARK - LIGHTED ROAD
- DARK - NOT LIGHTED
- DARK - UNK LIGHTING
- UNKNOWN

## SURFACE

- DRY
- WET
- SNOW
- ICE
- OTHER

## ROAD

- CONCRETE
- BLACKTOP
- DIRT
- OTHER