



# STOW POLICE DEPARTMENT

PRIVATE PROPERTY ACCIDENT REPORT/MINOR  
TRAFFIC ACCIDENT REPORT

INCIDENT NUMBER  
23-07565

DATE  
4/28/23

TIME  
1131

Private Property    Private Property - Hit/Skip    Minor Traffic Accident

LOCATION - ADDRESS  
3570 Hudson Dr

DRIVER #1 - NAME (Last, First, Middle) *Massoli, Eric, M*      PHONE

ADDRESS *3871 Kaufman Rd*      CITY *Stow*      STATE *OH*      ZIP *44224*

SSN [REDACTED]      DATE OF BIRTH *3/29/68*      DRIVER'S LICENSE NUMBER [REDACTED]      STATE *OH*

OWNER #1 - NAME (Last, First, Middle)  SAME AS DRIVER #1      PHONE

ADDRESS      CITY      STATE      ZIP

SSN      DATE OF BIRTH      DRIVER'S LICENSE NUMBER      STATE

VEHICLE LICENSE # *4G5 YZF*      STATE *OH*      YEAR *2018*      MAKE *Chevy*      MODEL *Silverado*      COLOR *GRY*

INSURANCE COMPANY *State farm*      POLICY NUMBER *3087594-SFP-35*

PARTS OF VEHICLE DAMAGED *left rear*      CONTRIBUTING CIRCUMSTANCES

DRIVER #2 - NAME (Last, First, Middle) *Duff, Paula, B*      PHONE [REDACTED]

ADDRESS *34 Church St*      CITY *Hudson*      STATE *OH*      ZIP *44236*

SSN [REDACTED]      DATE OF BIRTH *8/1/54*      DRIVER'S LICENSE NUMBER [REDACTED]      STATE *OH*

OWNER #2 - NAME (Last, First, Middle)  SAME AS DRIVER #2      PHONE

ADDRESS      CITY      STATE      ZIP

SSN      DATE OF BIRTH      DRIVER'S LICENSE NUMBER      STATE

VEHICLE LICENSE # *HJ148670*      STATE *OH*      YEAR *2018*      MAKE *Nissan*      MODEL *Murano*      COLOR *WHI*

INSURANCE COMPANY *Cincinnati Casualty*      POLICY NUMBER *A01 1034880*

PARTS OF VEHICLE DAMAGED *Front right*      CONTRIBUTING CIRCUMSTANCES *Unsafe lane change*

DESCRIBE WHAT HAPPENED  
*Veh #1 and Veh #2 were driving north in the driveway to Lowe's that's in between Walmart and Applebee's. Veh #1 was in the right lane and Veh #2 was in the left lane. The right lane continues north to Lowe's while the left lane is for vehicles to turn left for the driveway that leads between Walmart & Lowe's. Veh #2 switched from the left lane and struck Veh #1 in the right lane.*

See Reverse Side for Diagram

SUBMITTED BY: *Pic B. NADIX #736*      DATE *4/28/23*

APPROVING OFFICER: *[Signature]*      DATE *4/28/23*

# STOW POLICE DEPARTMENT

## FIELD SKETCH (not drawn to scale)

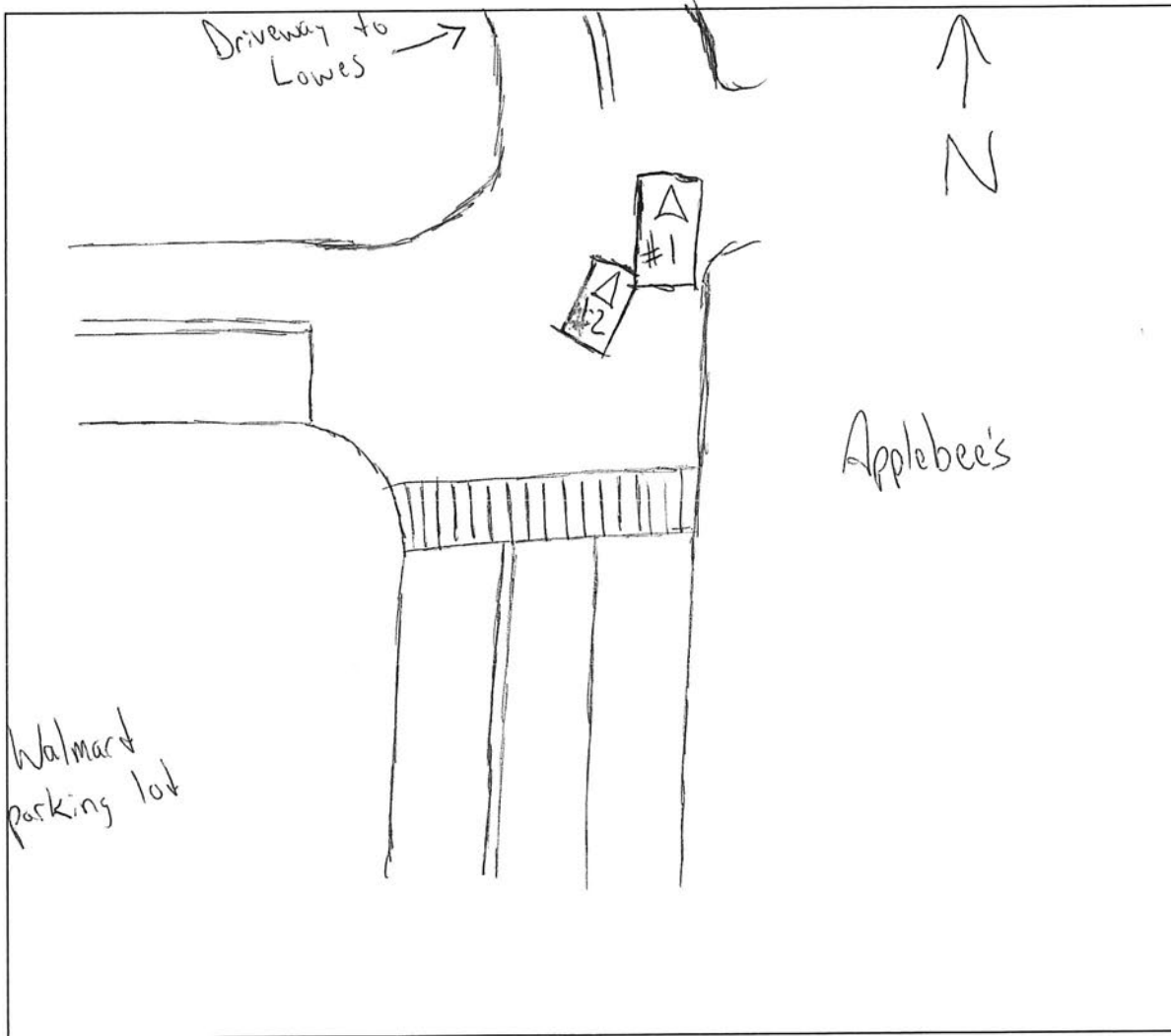

### WEATHER

- CLEAR
- RAIN
- SNOW
- FOG
- OTHER

### LIGHT

- DAYLIGHT
- DAWN
- DUSK
- DARK - LIGHTED ROAD
- DARK - NOT LIGHTED
- DARK - UNK LIGHTING
- UNKNOWN

### SURFACE

- DRY
- WET
- SNOW
- ICE
- OTHER

### ROAD

- CONCRETE
- BLACKTOP
- DIRT
- OTHER