



# STOW POLICE DEPARTMENT

## PRIVATE PROPERTY ACCIDENT REPORT/MINOR TRAFFIC ACCIDENT REPORT

INCIDENT NUMBER  
**23-06948**DATE  
**4/19/23**TIME  
**0545** Private Property    Private Property - Hit/Skip    Minor Traffic AccidentLOCATION - ADDRESS  
**SHEETZ, 950 E. STEELS CORNERS RD.**

VEHICLE #1

DRIVER #1 - NAME (Last, First, Middle)   PHONE  
**OWENS, DARRIN, PAUL**   [REDACTED]ADDRESS   CITY   STATE   ZIP  
**558 PRINCETON AVE.**   **BARBERTON**   **OH**   **44203**SSN   DATE OF BIRTH   DRIVER'S LICENSE NUMBER   STATE  
[REDACTED]   **8/19/1966**   [REDACTED]   **OH**OWNER #1 - NAME (Last, First, Middle)    SAME AS DRIVER #1   PHONE  
**OWENS, DARRIN, PAUL**   [REDACTED]ADDRESS   CITY   STATE   ZIP  
[REDACTED]   [REDACTED]   [REDACTED]   [REDACTED]SSN   DATE OF BIRTH   DRIVER'S LICENSE NUMBER   STATE  
[REDACTED]   [REDACTED]   [REDACTED]   [REDACTED]VEHICLE LICENSE#   STATE   YEAR   MAKE   MODEL   COLOR  
**GSC7910**   **OH**   **2010**   **TOYOTA**   **TACOMA**   **SILVER**INSURANCE COMPANY   POLICY NUMBER  
**ALLSTATE**   **980-846-924**PARTS OF VEHICLE DAMAGED   CONTRIBUTING CIRCUMSTANCES  
**REAR DRIVER SIDE/TAILLIGHT**   **NONE**

VEHICLE #2

DRIVER #2 - NAME (Last, First, Middle)   PHONE  
**ALDERMAN, PHILLIP, JAMES**   [REDACTED]ADDRESS   CITY   STATE   ZIP  
**1927 KING DR.**   **STOW**   **OH**   **44224**SSN   DATE OF BIRTH   DRIVER'S LICENSE NUMBER   STATE  
[REDACTED]   **6/8/1982**   [REDACTED]   **OH**OWNER #2 - NAME (Last, First, Middle)    SAME AS DRIVER #2   PHONE  
**EAN HOLDINGS LLC.**   [REDACTED]ADDRESS   CITY   STATE   ZIP  
**8249 MOHAWK DR.**   **STRONGSVILLE**   **OH**   **44136**SSN   DATE OF BIRTH   DRIVER'S LICENSE NUMBER   STATE  
-   -   -   -VEHICLE LICENSE #   STATE   YEAR   MAKE   MODEL   COLOR  
**PMK1528**   **OH**   **2022**   **FREIGHTLINER**   **M2 106**   **WHITE**INSURANCE COMPANY   POLICY NUMBER  
**VANLINER**   **MRV708080001**PARTS OF VEHICLE DAMAGED   CONTRIBUTING CIRCUMSTANCES  
**NONE**   **MARKED LANES**DESCRIBE WHAT HAPPENED  
**UNIT #1 WAS STATIONARY AT THE SHEETZ EXIT/ENTRANCE ONTO E. STEELS CORNERS RD. UNIT #2 MADE A LEFT-TURN OFF OF E. STEELS CORNERS RD. TO TURN INTO SHEETZ. AS UNIT #2 PULLED INTO THE PARKING LOT, THE REAR DRIVER SIDE OF UNIT #2 STRUCK THE REAR DRIVER SIDE OF UNIT #1.**

See Reverse Side for Diagram

SUBMITTED BY: *Ptl. Pajetha* #754DATE  
**4/20/23**APPROVING OFFICER: *[Signature]*DATE  
**4-20-23**

# STOW POLICE DEPARTMENT

FIELD SKETCH (not drawn to scale)

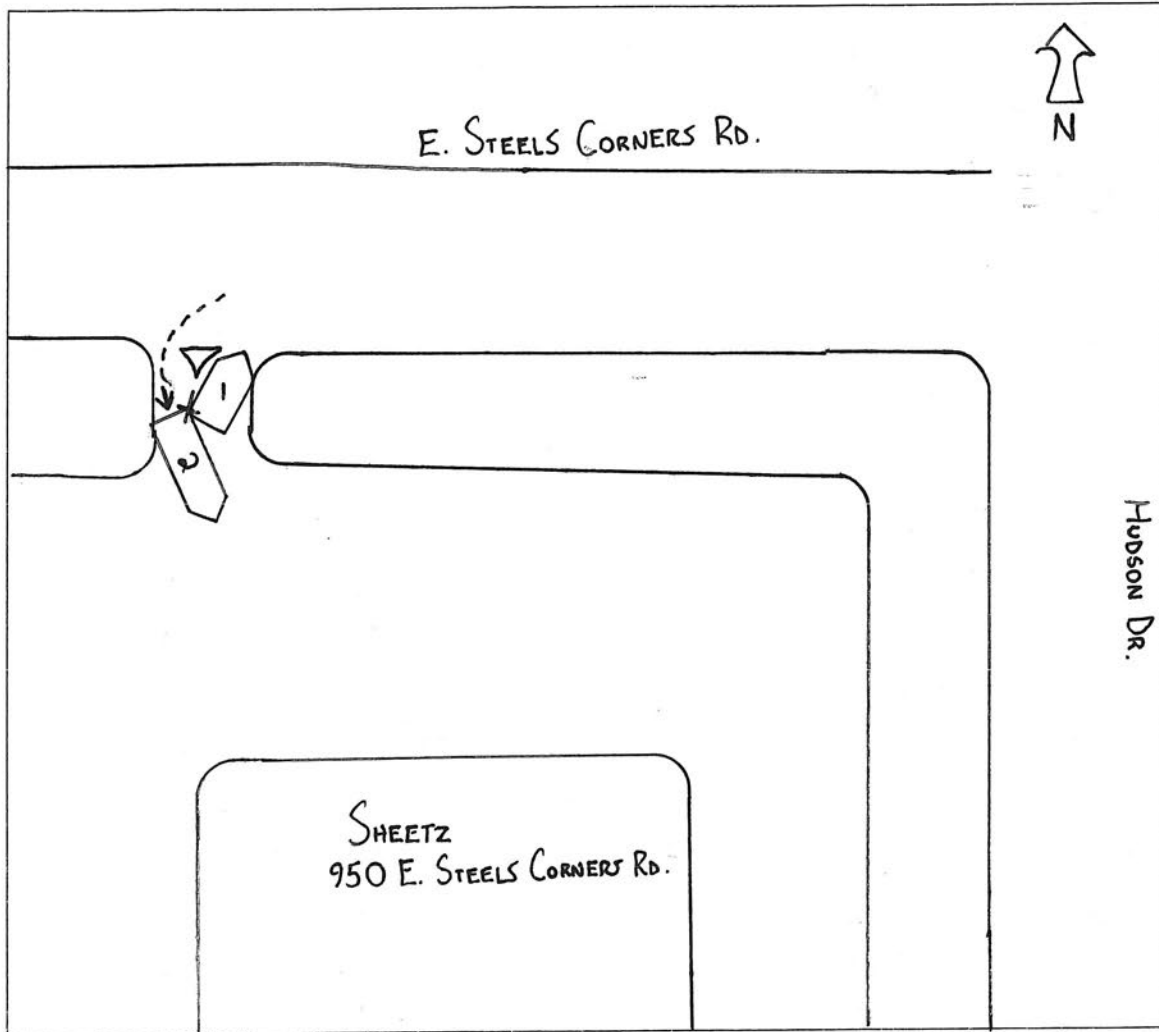

## WEATHER

- CLEAR
- RAIN
- SNOW
- FOG
- OTHER

## LIGHT

- DAYLIGHT
- DAWN
- DUSK
- DARK - LIGHTED ROAD
- DARK - NOT LIGHTED
- DARK - UNK LIGHTING
- UNKNOWN

## SURFACE

- DRY
- WET
- SNOW
- ICE
- OTHER

## ROAD

- CONCRETE
- BLACKTOP
- DIRT
- OTHER