



**STOW POLICE DEPARTMENT**  
 PRIVATE PROPERTY ACCIDENT REPORT/MINOR  
 TRAFFIC ACCIDENT REPORT

INCIDENT NUMBER  
 23-06528  
 DATE  
 4-12-23  
 TIME  
 1410

Private Property  Private Property - Hit/Skip  Minor Traffic Accident

LOCATION - ADDRESS  
 3570 Hudson Drive

VEHICLE #1  
 DRIVER #1 - NAME (Last, First, Middle) Painter, Samuel James  
 ADDRESS 2127 8th Street  
 CITY Cuyahoga Falls STATE OH ZIP 44221  
 SSN [REDACTED] DATE OF BIRTH 01-24-2004  
 DRIVER'S LICENSE NUMBER [REDACTED] STATE OH  
 OWNER #1 - NAME (Last, First, Middle) Hinson, Danette M  
 ADDRESS same address  
 CITY STATE ZIP  
 SSN [REDACTED] DATE OF BIRTH 04-15-1971  
 DRIVER'S LICENSE NUMBER [REDACTED] STATE OH  
 VEHICLE LICENSE# JCG9441 STATE OH YEAR 2017 MAKE Mitsubishi MODEL Outlander COLOR brown  
 INSURANCE COMPANY Allstate POLICY NUMBER 826693834

PARTS OF VEHICLE DAMAGED Front CONTRIBUTING CIRCUMSTANCES Failure to yield

VEHICLE #2  
 DRIVER #2 - NAME (Last, First, Middle) Hegg, Myley Allison  
 ADDRESS 7302 Monticello Way  
 CITY Ravenna STATE OH ZIP 44266  
 SSN [REDACTED] DATE OF BIRTH 01-05-1993  
 DRIVER'S LICENSE NUMBER [REDACTED] STATE OH  
 OWNER #2 - NAME (Last, First, Middle) Ron Monhater Nissan  
 ADDRESS 247 Howe Ave  
 CITY Cuyahoga Falls STATE OH ZIP 44221  
 SSN [REDACTED] DATE OF BIRTH [REDACTED]  
 DRIVER'S LICENSE NUMBER [REDACTED] STATE OH  
 VEHICLE LICENSE# JYZ3880 STATE OH YEAR 2022 MAKE Nissan MODEL Rogue COLOR black  
 INSURANCE COMPANY Grange POLICY NUMBER 4455510

PARTS OF VEHICLE DAMAGED Pass Rear 1/4, Driver rear 1/4 CONTRIBUTING CIRCUMSTANCES none

DESCRIBE WHAT HAPPENED  
 Unit 1 was exiting a priv. parking lot from Applebee's, 3528 Hudson Dr. Unit 2 was headed to Lowe's, 3570 Hudson Drive headed NB. Unit 1 failed to yield to Unit 2 and struck Unit 2. Unit 2 then was spun around and struck a guardrail.  
 There were several witnesses. See OH 2.  
 BWC coverage + pictures.

See Reverse Side for Diagram

SUBMITTED BY: [Signature] 734 DATE 4-14-23  
 APPROVING OFFICER: [Signature] DATE 4-14-23

# STOW POLICE DEPARTMENT

FIELD SKETCH (not drawn to scale)

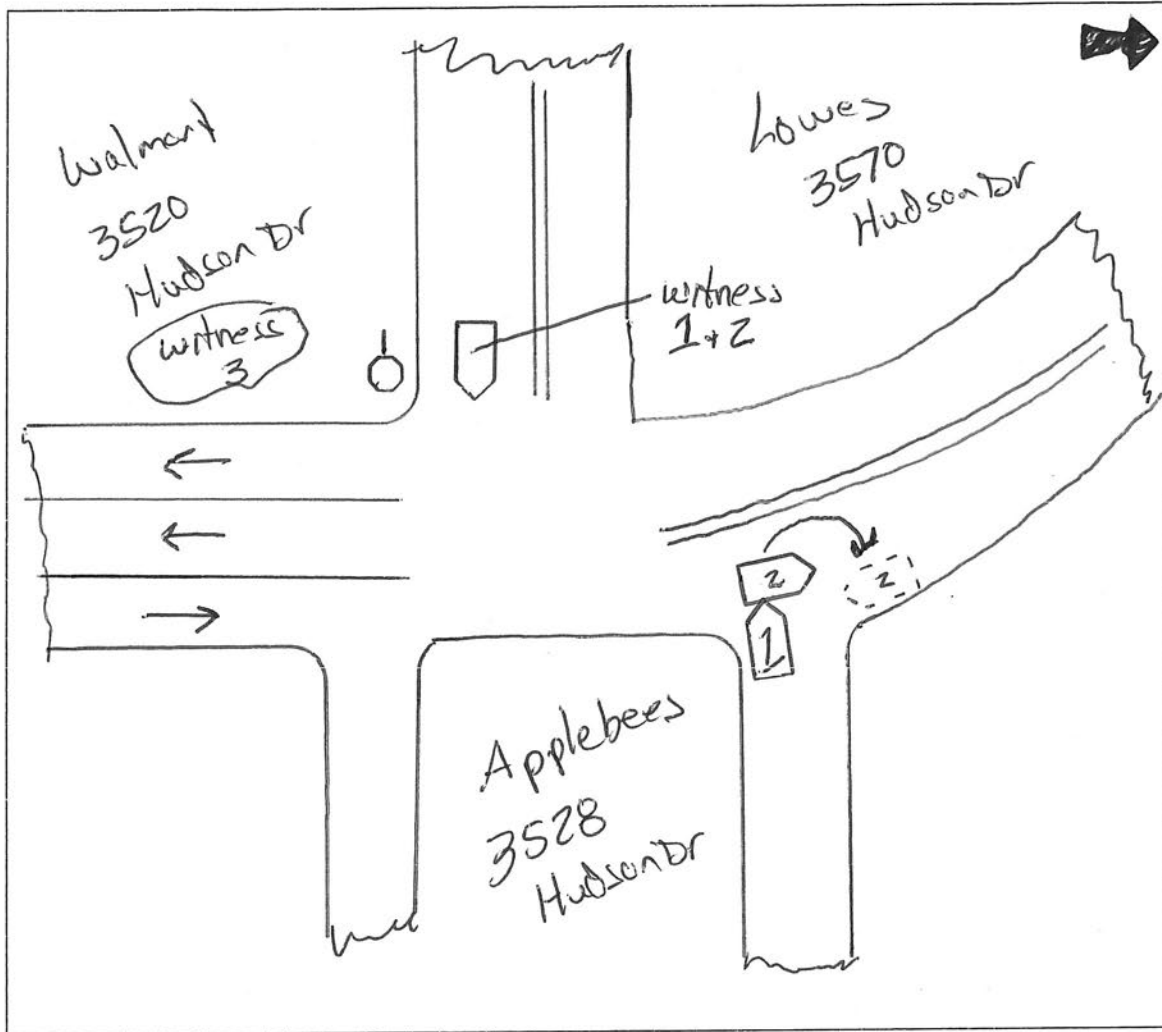

WEATHER

- CLEAR
- RAIN
- SNOW
- FOG
- OTHER

LIGHT

- DAYLIGHT
- DAWN
- DUSK
- DARK - LIGHTED ROAD
- DARK - NOT LIGHTED
- DARK - UNK LIGHTING
- UNKNOWN

SURFACE

- DRY
- WET
- SNOW
- ICE
- OTHER

ROAD

- CONCRETE
- BLACKTOP
- DIRT
- OTHER

## OHIO TRAFFIC CRASH - DIAGRAM/NARRATIVE CONTINUATION

OH - 2

LOCAL REPORT NUMBER 23-06528	REPORTING AGENCY Stow Police	DATE OF CRASH M 4   D 12   Y 23
IN COUNTY OF Summit	CRASH LOCATION 3570 Hudson Dr, Stow	

23-06528

## Witness #1

Logan D. Kirk  
7537 W. South Range Rd  
Salem, OH 44460  
Dob 12/01/1995  
Phone # [REDACTED]

## Witness #2

Allen T. Watson  
25 W. Oxford St.  
Alliance, OH 44601  
Dob 11/19/1992  
Phone # [REDACTED]

## Witness #3

Dawn Brown  
1249 W. Wilbeth Rd  
Akron, OH 44314  
Phone # [REDACTED]

OFFICER'S SIGNATURE

X

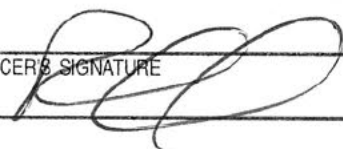

Melody

BADGE NUMBER

734

LOCAL REPORT NUMBER 23-06528	REPORTING AGENCY Stow Police	DATE OF CRASH M 4   D 12   Y 23
---------------------------------	---------------------------------	------------------------------------

**FOR LOCAL USE ONLY - DO NOT SUBMIT TO THE STATE EXCEPT FOR FATAL CRASHES**

I, Myles Lag HEREBY MAKE THIS VOLUNTARY STATEMENT TO  
PRINTED

Molony / Murphy AT Loves / Applebees  
OFFICER'S NAME LOCATION

I was driving towards Loves and other person was coming out of Applebees ~~at~~ ~~at~~ at the same time and didn't look, hit me in the side and I spun, hit guard rail and air bags deployed.

7302 Monticello way Ravenna, OH 44266

ADDRESS OF WITNESS

SIGNATURE OF WITNESS

X Myles Lag

OFFICER'S SIGNATURE

X [Signature] #1734

LOCAL REPORT NUMBER 23-06526	REPORTING AGENCY Stow Police	DATE OF CRASH M 4   D 12   Y 23
---------------------------------	---------------------------------	------------------------------------

**FOR LOCAL USE ONLY - DO NOT SUBMIT TO THE STATE EXCEPT FOR FATAL CRASHES**

I, Samuel Painter HEREBY MAKE THIS VOLUNTARY STATEMENT TO  
PRINTED

Molody / Murphy AT Stow, OH  
OFFICER'S NAME LOCATION

Stopped, looked both ~~ways~~ ways, car came a bit fast, and couldn't stop fast enough, going maybe 10 mph at most

Q. Where were you coming from?  
 A. Coming out of the back Applebees parking lot

Q. What way were you trying to go?  
 A. Straight towards Walmart

ADDRESS OF WITNESS 2127 8th Street, Cuyahoga Falls, OH 44821 PHON: [REDACTED]

SIGNATURE OF WITNESS X Samuel Painter OFFICER'S SIGNATURE X [Signature]

LOCAL REPORT NUMBER 23-06528	REPORTING AGENCY Stow Police	DATE OF CRASH M 4   D 12   Y 22
---------------------------------	---------------------------------	------------------------------------

**FOR LOCAL USE ONLY – DO NOT SUBMIT TO THE STATE EXCEPT FOR FATAL CRASHES**

I, Dawn Brown HEREBY MAKE THIS VOLUNTARY STATEMENT TO

PRINTED

Molody / Murphy AT Lowe's parking lot

OFFICER'S NAME LOCATION

Was sitting in the parking lot of Walmart and out of my rear view mirror, I watched the person driving the Highlander turn left in front of the person driving the Rogue. The Highlander was ~~at a stop~~ ~~and turned~~ leaving the Lowe's parking lot and didn't yield to right of way.

ADDRESS OF WITNESS <u>1249 W. Wilbeth Rd. Akron, OH 44314</u>	
SIGNATURE OF WITNESS <u>Dawn Brown</u>	OFFICER'S SIGNATURE X <u>[Signature]</u> #136