



STOW POLICE DEPARTMENT

PRIVATE PROPERTY ACCIDENT REPORT/MINOR
TRAFFIC ACCIDENT REPORT

INCIDENT NUMBER

22-6208

DATE

04/29/22

TIME

1635

 Private Property
 Private Property - Hit/Skip
 Minor Traffic Accident

LOCATION - ADDRESS

3900 Kent Rd, Stow, OH 44224

DRIVER #1 - NAME (Last, First, Middle)

Harmel Sr., Christopher, R

PHONE

ADDRESS

4021 Kent Rd #C

CITY

Stow

STATE

OH

ZIP

44224

SSN

DATE OF BIRTH

01/06/88

DRIVER'S LICENSE NUMBER

STATE

OH

VEHICLE #1

OWNER #1 - NAME (Last, First, Middle)

 SAME AS DRIVER #1

PHONE

ADDRESS

CITY

STATE

ZIP

SSN

DATE OF BIRTH

DRIVER'S LICENSE NUMBER

STATE

VEHICLE LICENSE#

P 201822

STATE

OH

YEAR

2005

MAKE

LEXUS

MODEL

RX330

COLOR

BLACK

INSURANCE COMPANY

None

POLICY NUMBER

PARTS OF VEHICLE DAMAGED

Front right tire

CONTRIBUTING CIRCUMSTANCES

Failure to control

VEHICLE #2

DRIVER #2 - NAME (Last, First, Middle)

PHONE

ADDRESS

CITY

STATE

ZIP

SSN

DATE OF BIRTH

DRIVER'S LICENSE NUMBER

STATE

OWNER #2 - NAME (Last, First, Middle)

 SAME AS DRIVER #2

PHONE

ADDRESS

CITY

STATE

ZIP

SSN

DATE OF BIRTH

DRIVER'S LICENSE NUMBER

STATE

VEHICLE LICENSE #

STATE

YEAR

MAKE

MODEL

COLOR

INSURANCE COMPANY

POLICY NUMBER

PARTS OF VEHICLE DAMAGED

CONTRIBUTING CIRCUMSTANCES

DESCRIBE WHAT HAPPENED

Unit #1 was traveling southbound in the parking lot of 3900 Kent Rd. Unit #1 attempted to make a U-turn to travel northbound in the lot. Unit #2 ran off the road right, striking a large rock.

See Reverse Side for Diagram

SUBMITTED BY:

Ofc. Wika #761

DATE

04/29/22

APPROVING OFFICER:

Gather, 715

DATE

5-1-22

STOW POLICE DEPARTMENT

FIELD SKETCH (not drawn to scale)

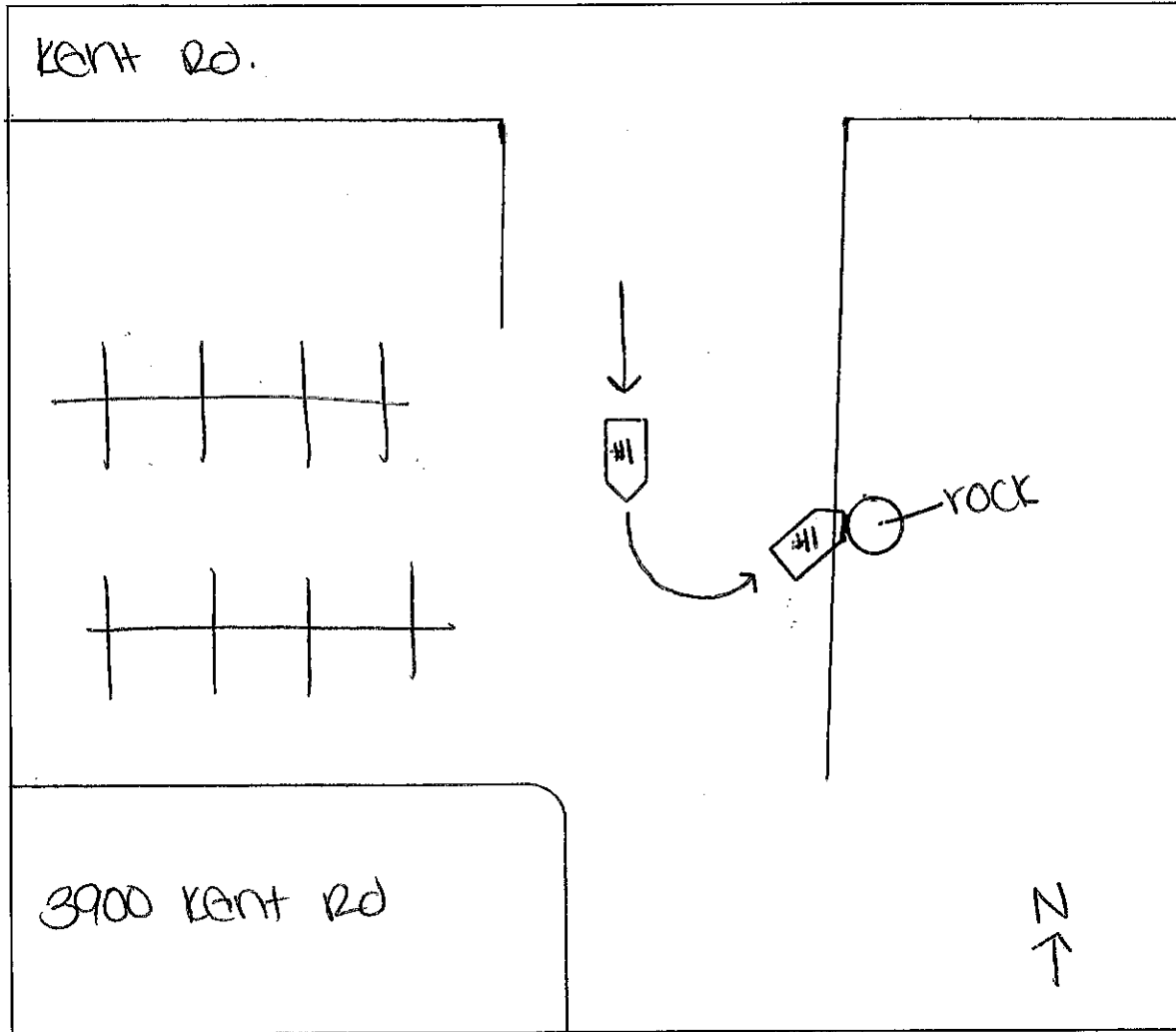

WEATHER

- CLEAR
- RAIN
- SNOW
- FOG
- OTHER

LIGHT

- DAYLIGHT
- DAWN
- DUSK
- DARK - LIGHTED ROAD
- DARK - NOT LIGHTED
- DARK - UNK LIGHTING
- UNKNOWN

SURFACE

- DRY
- WET
- SNOW
- ICE
- OTHER

ROAD

- CONCRETE
- BLACKTOP
- DIRT
- OTHER

OHIO TRAFFIC CRASH - DIAGRAM/NARRATIVE CONTINUATION

OH - 2

LOCAL REPORT NUMBER 22-6208	REPORTING AGENCY Stow Police	DATE OF CRASH MAY 10 2022
IN COUNTY OF Summit	CRASH LOCATION 3900 Kent Rd, Stow, OH 44224	

Redemption Chapel
3900 Kent Rd, Stow, OH 44224

- large decorative rock

OFFICER'S SIGNATURE X <i>[Signature]</i>	BADGE NUMBER 761
---	---------------------

LOCAL REPORT NUMBER 22-6208	REPORTING AGENCY Stow Police	DATE OF CRASH MOY 10 29 11 22
--------------------------------	---------------------------------	----------------------------------

FOR LOCAL USE ONLY - DO NOT SUBMIT TO THE STATE EXCEPT FOR FATAL CRASHES

I, Christopher Harmel SR HEREBY MAKE THIS VOLUNTARY STATEMENT TO
PRINTED

ofc. WIKER #761 AT 3900 KANT RD, STOW, OH 44224
OFFICER'S NAME LOCATION

I forgot my phone at home ~~now~~ About 7ish houses away, so I was turning around and my hand slipped off the wheel and hit ~~the~~ A Rock breaking my tie-rod!

At Redemption Chapter Parking lot

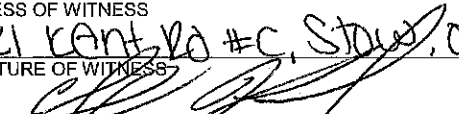
ADDRESS OF WITNESS 4021 Kant Rd #C, Stow, OH 44224	PHONE [REDACTED]
SIGNATURE OF WITNESS X 	OFFICER'S SIGNATURE X 