



STOW POLICE DEPARTMENT
PRIVATE PROPERTY ACCIDENT REPORT/MINOR
TRAFFIC ACCIDENT REPORT

INCIDENT NUMBER
23-5025
DATE
3-20-23 TIME
1254

Private Property Private Property - Hit/Skip Minor Traffic Accident

LOCATION - ADDRESS

GRAHAM RD. @ RT. 8

DRIVER #1 - NAME (Last, First, Middle) **ABEL, WILLIAM BRANDON** PHONE [REDACTED]

ADDRESS **180 E. CLINTON ST.** CITY **DOYLESTOWN** STATE **OH** ZIP **44230**

SSN [REDACTED] DATE OF BIRTH **11-22-84** DRIVER'S LICENSE NUMBER [REDACTED] STATE **OH**

OWNER #1 - NAME (Last, First, Middle) SAME AS DRIVER #1 PHONE

ADDRESS CITY STATE ZIP

SSN DATE OF BIRTH DRIVER'S LICENSE NUMBER STATE

VEHICLE LICENSE# **JJT5731** STATE **OH** YEAR **2014** MAKE **FORD** MODEL **EXPLORER** COLOR **BLUE**

INSURANCE COMPANY **GEICO** POLICY NUMBER **4542470382**

PARTS OF VEHICLE DAMAGED **FRONT D/S BUMPER** CONTRIBUTING CIRCUMSTANCES **N/A**

DRIVER #2 - NAME (Last, First, Middle) **SADIQI, FAZILA** PHONE [REDACTED]

ADDRESS **2950 GRAHAM RD. #306** CITY **STOW** STATE **OH** ZIP **44224**

SSN [REDACTED] DATE OF BIRTH **12-31-94** DRIVER'S LICENSE NUMBER [REDACTED] STATE **OH**

OWNER #2 - NAME (Last, First, Middle) SAME AS DRIVER #2 PHONE

ADDRESS CITY STATE ZIP

SSN DATE OF BIRTH DRIVER'S LICENSE NUMBER STATE

VEHICLE LICENSE# **JZ55397** STATE **OH** YEAR **2017** MAKE **CHEVY** MODEL **CRUZE** COLOR **SILVER**

INSURANCE COMPANY **SHELTER INS.** POLICY NUMBER **34-1-11004137-2**

PARTS OF VEHICLE DAMAGED **REAR P/S BUMPER** CONTRIBUTING CIRCUMSTANCES **SIGNAL BEFORE LANE CHANGE**

DESCRIBE WHAT HAPPENED

UNIT 1 + UNIT 2 BOTH WESTBOUND ON GRAHAM RD., UNIT 1 IN THE RIGHT LANE, UNIT 2 IN THE LEFT LANE. WHILE GOING OVER THE RT 8 BRIDGE, UNIT 2 MERGES INTO THE RIGHT LANE STRIKING THE FRONT DRIVER'S SIDE BUMPER OF UNIT 1. BOTH VEHICLES SUSTAINED VERY MINOR DAMAGE. UNIT 1 CAPTURED THE INCIDENT ON THEIR PERSONAL DASHCAM. * CRASH OCCURRED 3-16-23 AT APPROXIMATELY 0900 HOURS *

See Reverse Side for Diagram

SUBMITTED BY: **Det. Myers #747** DATE **3-21-23**

APPROVING OFFICER: **Sgt. [Signature] #10** DATE **3/21/23**

STOW POLICE DEPARTMENT

FIELD SKETCH (not drawn to scale)

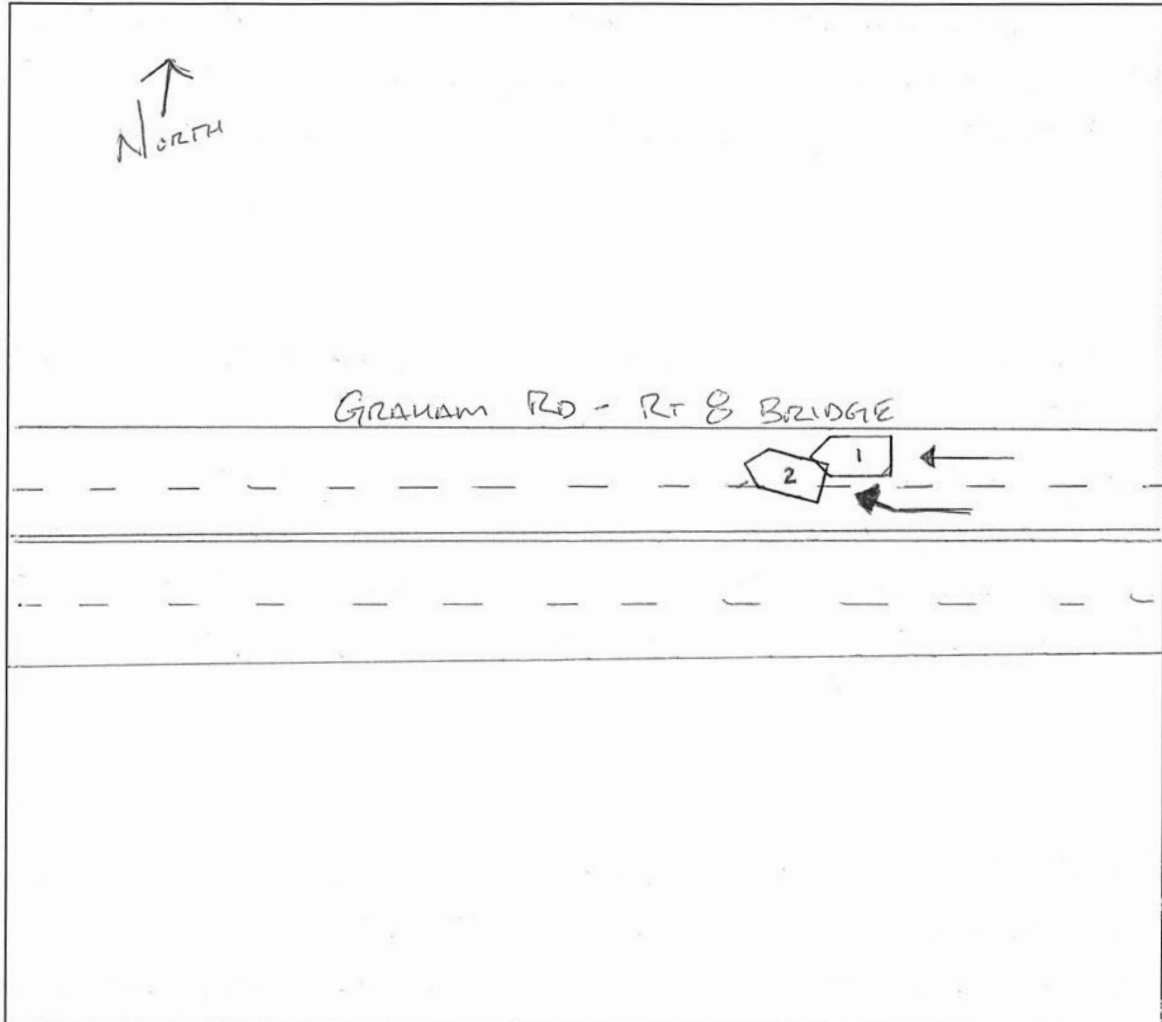

WEATHER

- CLEAR
- RAIN
- SNOW
- FOG
- OTHER

LIGHT

- DAYLIGHT
- DAWN
- DUSK
- DARK - LIGHTED ROAD
- DARK - NOT LIGHTED
- DARK - UNK LIGHTING
- UNKNOWN

SURFACE

- DRY
- WET
- SNOW
- ICE
- OTHER

ROAD

- CONCRETE
- BLACKTOP
- DIRT
- OTHER