



STOW POLICE DEPARTMENT

PRIVATE PROPERTY ACCIDENT REPORT/MINOR TRAFFIC ACCIDENT REPORT

INCIDENT NUMBER 22-06190
 DATE 4/29/22 TIME 1037

Private Property Private Property - Hit/Skip Minor Traffic Accident

LOCATION - ADDRESS

950 Steels Corners Rd Stow, OH 44224

VEHICLE #1

DRIVER #1 - NAME (Last, First, Middle) Segers, David, L PHONE [REDACTED]
 ADDRESS 1201 Portage St. NW CITY N Canton STATE OH ZIP 44720
 SSN [REDACTED] DATE OF BIRTH 7/18/56 DRIVER'S LICENSE NUMBER [REDACTED] STATE OH
 OWNER #1 - NAME (Last, First, Middle) SAME AS DRIVER #1 PHONE [REDACTED]
Ron Marchaler Auto Inc
 ADDRESS 5617 Whipple Ave NW CITY N. Canton STATE OH ZIP 44720
 SSN - DATE OF BIRTH - DRIVER'S LICENSE NUMBER - STATE -
 VEHICLE LICENSE # FXL5545 STATE OH YEAR - MAKE Ram MODEL 2500 COLOR SIL
 INSURANCE COMPANY Eric Ins POLICY NUMBER Q04-5180166

PARTS OF VEHICLE DAMAGED No visible damage. CONTRIBUTING CIRCUMSTANCES UNK

VEHICLE #2

DRIVER #2 - NAME (Last, First, Middle) Bauer, Debra, L PHONE [REDACTED]
 ADDRESS 1513 Robin Ln CITY Stow STATE OH ZIP 44224
 SSN [REDACTED] DATE OF BIRTH 7/27/61 DRIVER'S LICENSE NUMBER [REDACTED] STATE OH
 OWNER #2 - NAME (Last, First, Middle) SAME AS DRIVER #2 PHONE [REDACTED]
 ADDRESS - CITY - STATE - ZIP -
 SSN - DATE OF BIRTH - DRIVER'S LICENSE NUMBER - STATE -
 VEHICLE LICENSE # FFF8487 STATE OH YEAR 2017 MAKE Chevy MODEL Trax COLOR WHZ
 INSURANCE COMPANY State Farm POLICY NUMBER 732 8072-C07-35H

PARTS OF VEHICLE DAMAGED Rear bumper CONTRIBUTING CIRCUMSTANCES UNK

DESCRIBE WHAT HAPPENED Veh#1 and Veh#2 were both pulled into parking spaces at 950 Steels Corners Rd (Sheetz). Both vehicles backed out of their parking spaces and backed into each other. Neither driver saw the other vehicle until the vehicles collided.

See Reverse Side for Diagram

SUBMITTED BY: Pt. Bl. Adams 736

DATE 4/29/22

APPROVING OFFICER: [Signature]

DATE 4-29-22

STOW POLICE DEPARTMENT

FIELD SKETCH (not drawn to scale)

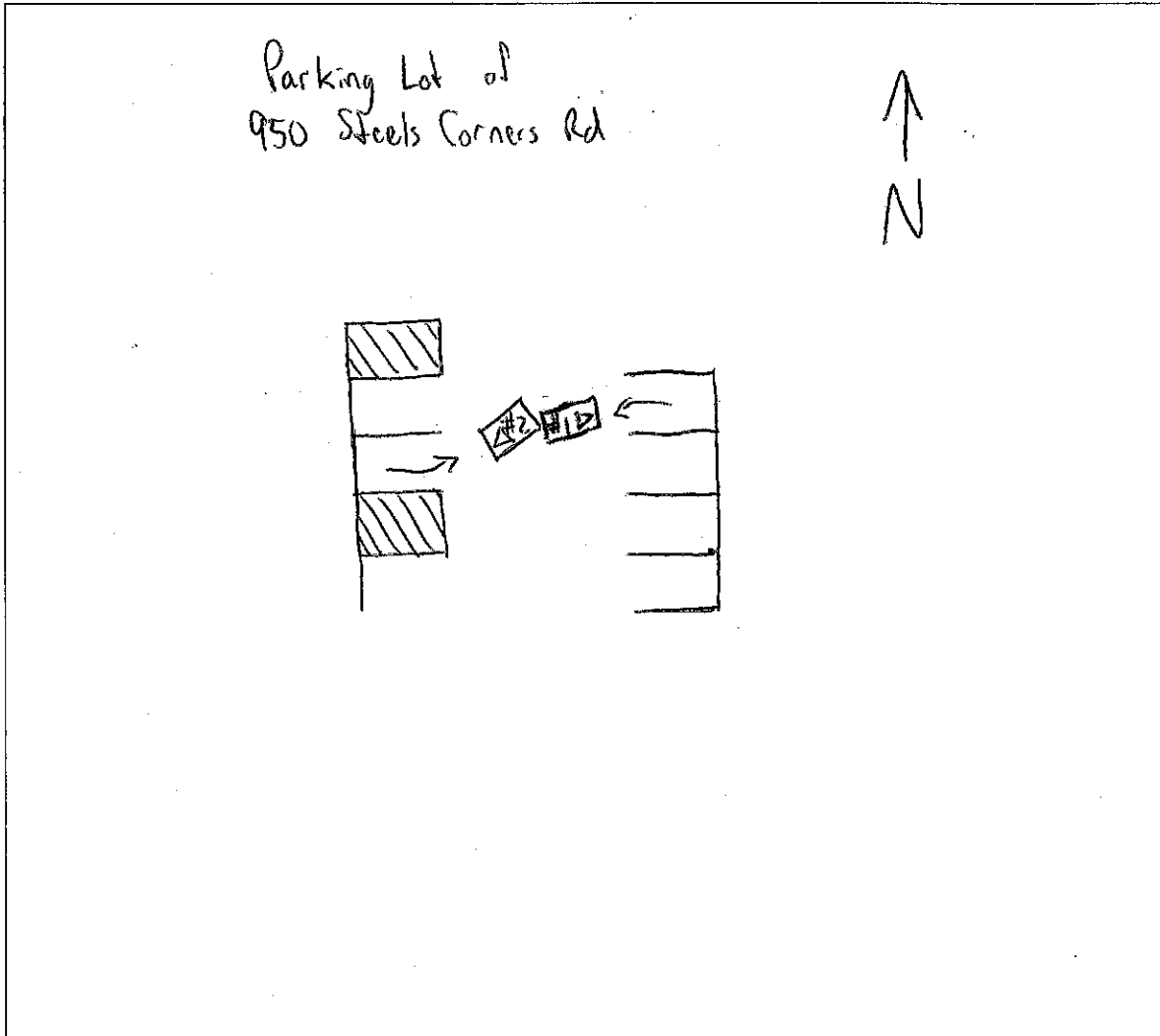

WEATHER

- CLEAR
- RAIN
- SNOW
- FOG
- OTHER

LIGHT

- DAYLIGHT
- DAWN
- DUSK
- DARK - LIGHTED ROAD
- DARK - NOT LIGHTED
- DARK - UNK LIGHTING
- UNKNOWN

SURFACE

- DRY
- WET
- SNOW
- ICE
- OTHER

ROAD

- CONCRETE
- BLACKTOP
- DIRT
- OTHER