



STOW POLICE DEPARTMENT

PRIVATE PROPERTY ACCIDENT REPORT/MINOR
TRAFFIC ACCIDENT REPORT

INCIDENT NUMBER
23-4465

DATE
03/12/23

TIME
1708

Private Property Private Property - Hit/Skip Minor Traffic Accident

LOCATION - ADDRESS
4332 Kent Rd Stow, OH 44224

VEHICLE #1

DRIVER #1 - NAME (Last, First, Middle) **Gilbert, Laura, L** PHONE [REDACTED]

ADDRESS **5318 Cline Rd** CITY **Kent** STATE **OH** ZIP **44240**

SSN [REDACTED] DATE OF BIRTH **08/10/62** DRIVER'S LICENSE NUMBER [REDACTED] STATE **OH**

OWNER #1 - NAME (Last, First, Middle) SAME AS DRIVER #1 **The Safety Pro Group** PHONE [REDACTED]

ADDRESS **174 Curma Hall Pkwy Ste D** CITY **Kent** STATE **OH** ZIP **44240**

SSN - DATE OF BIRTH - DRIVER'S LICENSE NUMBER - STATE -

VEHICLE LICENSE # **JMK1222** STATE **OH** YEAR **2017** MAKE **Ford** MODEL **Explorer** COLOR **Tan**

INSURANCE COMPANY **Lightning Rod Mutual** POLICY NUMBER **LCA 3402426033**

PARTS OF VEHICLE DAMAGED **Stated none** CONTRIBUTING CIRCUMSTANCES **Undetermined - mutual**

VEHICLE #2

DRIVER #2 - NAME (Last, First, Middle) **Kalb, Kar, Maria** PHONE [REDACTED]

ADDRESS **4236 Americana Dr #204** CITY **Cuyahoga Falls** STATE **OH** ZIP **44224**

SSN [REDACTED] DATE OF BIRTH **03/19/93** DRIVER'S LICENSE NUMBER [REDACTED] STATE **OH**

OWNER #2 - NAME (Last, First, Middle) SAME AS DRIVER #2 PHONE -

ADDRESS - CITY - STATE - ZIP -

SSN - DATE OF BIRTH - DRIVER'S LICENSE NUMBER - STATE -

VEHICLE LICENSE # **GUM3073** STATE **OH** YEAR **2016** MAKE **Nissan** MODEL **Sentra** COLOR **Silver**

INSURANCE COMPANY **Nationwide** POLICY NUMBER **9234J252619**

PARTS OF VEHICLE DAMAGED **Rear right fender** CONTRIBUTING CIRCUMSTANCES **Undetermined - mutual**

DESCRIBE WHAT HAPPENED

Unit #1 was traveling westbound in the parking lot near 4332 Kent Rd. Unit #2 was traveling northbound in the same lot. Unit #2 crossed in front of unit #1. Unit #1 struck unit #2, however neither unit had clear right of way.

See Reverse Side for Diagram

SUBMITTED BY: **ofc. Wika #761** DATE **03/18/23**

APPROVING OFFICER: **Sgt. Conman 716** DATE **3/18/23**

STOW POLICE DEPARTMENT

FIELD SKETCH (not drawn to scale)

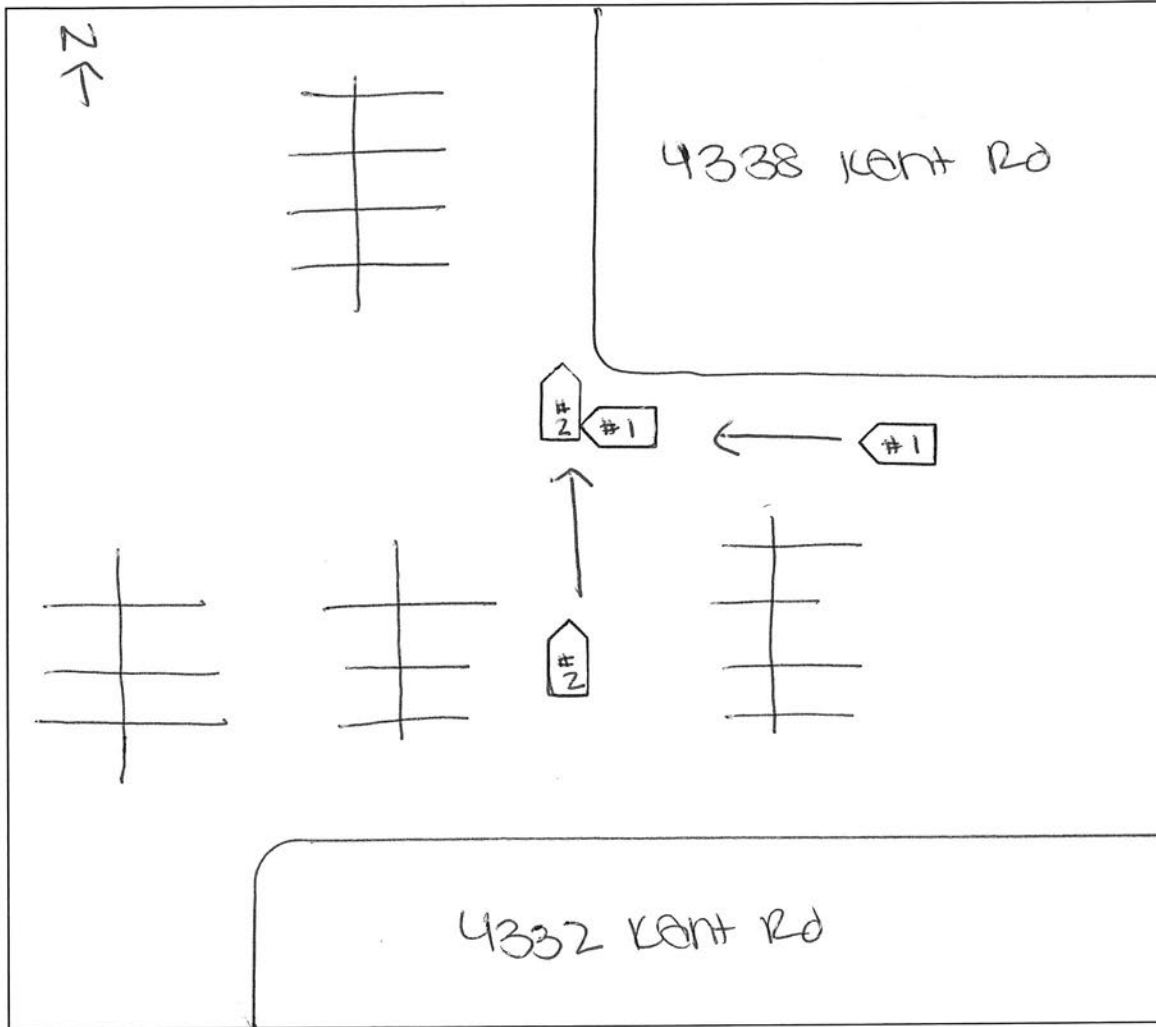

WEATHER

- CLEAR
- RAIN
- SNOW
- FOG
- OTHER

LIGHT

- DAYLIGHT
- DAWN
- DUSK
- DARK - LIGHTED ROAD
- DARK - NOT LIGHTED
- DARK - UNK LIGHTING
- UNKNOWN

SURFACE

- DRY
- WET
- SNOW
- ICE
- OTHER

ROAD

- CONCRETE
- BLACKTOP
- DIRT
- OTHER