



STOW POLICE DEPARTMENT

PRIVATE PROPERTY ACCIDENT REPORT/MINOR TRAFFIC ACCIDENT REPORT

INCIDENT NUMBER
23-4763

DATE
3-16-23

TIME
1657

Private Property Private Property - Hit/Skip Minor Traffic Accident

LOCATION - ADDRESS
4303 Kent Rd, Stow, OH 44224

DRIVER #1 - NAME (Last, First, Middle) PHONE
White, Madison, Olivia [REDACTED]

ADDRESS CITY STATE ZIP
4486 Kent Rd 143 Stow OH 44224

SSN DATE OF BIRTH DRIVER'S LICENSE NUMBER STATE
[REDACTED] 02/22/2002 [REDACTED] OH

OWNER #1 - NAME (Last, First, Middle) SAME AS DRIVER #1 PHONE

ADDRESS CITY STATE ZIP

SSN DATE OF BIRTH DRIVER'S LICENSE NUMBER STATE

VEHICLE LICENSE# STATE YEAR MAKE MODEL COLOR
JVN4302 OH 2019 Honda Civic Black

INSURANCE COMPANY POLICY NUMBER
State co K3819974

PARTS OF VEHICLE DAMAGED CONTRIBUTING CIRCUMSTANCES
Back/Rear Bumper Improper backing

DRIVER #2 - NAME (Last, First, Middle) PHONE
Loy, Kristin, E [REDACTED]

ADDRESS CITY STATE ZIP
3970 Wyndham Ridge Dr. #208 Stow OH 44224

SSN DATE OF BIRTH DRIVER'S LICENSE NUMBER STATE
[REDACTED] 03/08/1998 [REDACTED] OH

OWNER #2 - NAME (Last, First, Middle) SAME AS DRIVER #2 PHONE

ADDRESS CITY STATE ZIP

SSN DATE OF BIRTH DRIVER'S LICENSE NUMBER STATE

VEHICLE LICENSE# STATE YEAR MAKE MODEL COLOR
JTR6639 OH 2022 Mazda CX-5 Black

INSURANCE COMPANY POLICY NUMBER
Progressive 930350520

PARTS OF VEHICLE DAMAGED CONTRIBUTING CIRCUMSTANCES
Back/Rear Bumper Improper backing

DESCRIBE WHAT HAPPENED

Unit 1 was parked in a parking spot facing East. Unit 2 was parked in the aisle across from unit 1 facing West. Both driver's reversed at the same time and rear ended each other.

Meijer will provide a copy of the accident and it will be added to the report at a later date.

See Reverse Side for Diagram

SUBMITTED BY: DATE
Det. Johnson #267 3-17-23

APPROVING OFFICER: DATE
[Signature] #246 3-17-23

STOW POLICE DEPARTMENT

FIELD SKETCH (not drawn to scale)

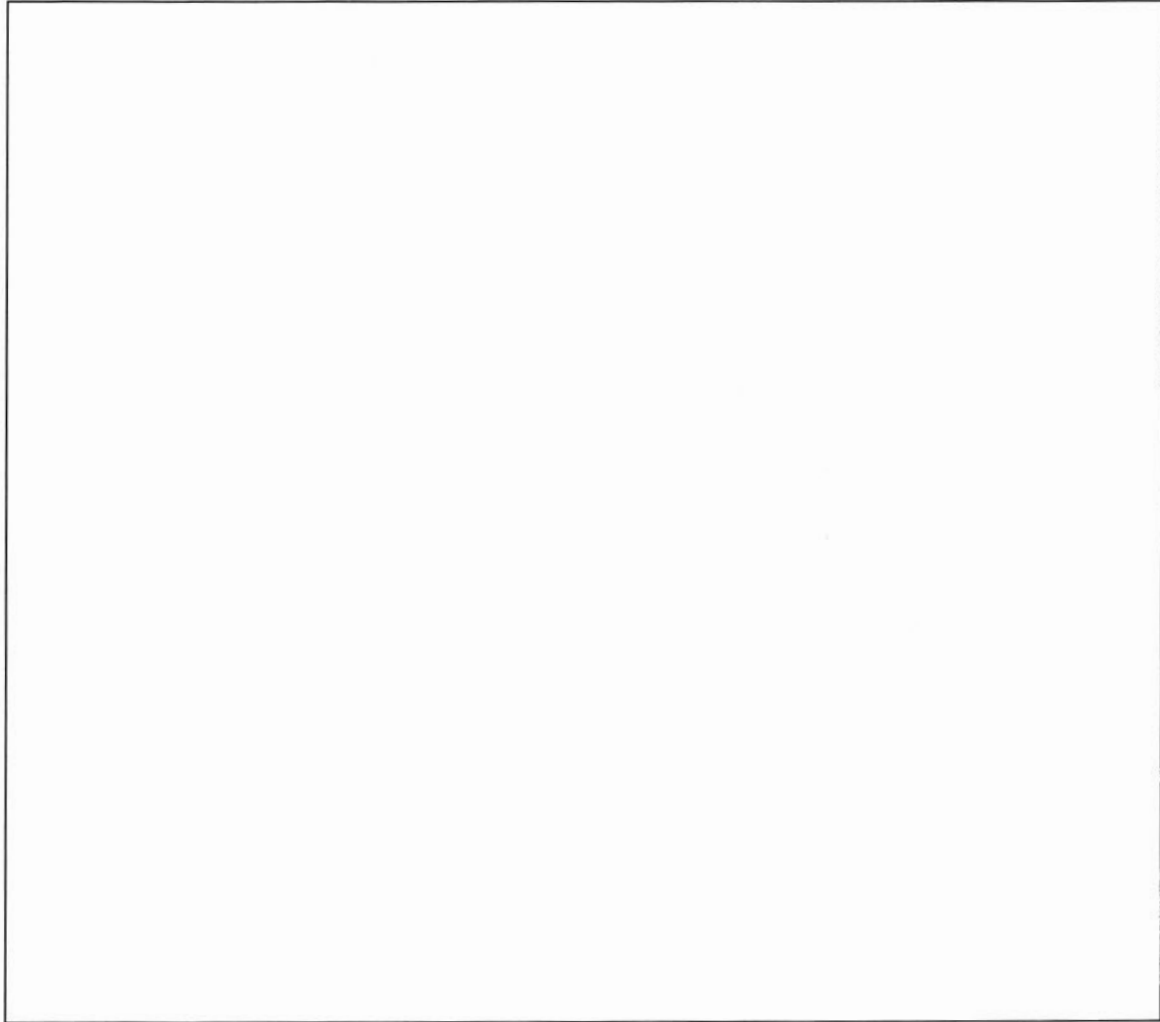

WEATHER

- CLEAR
- RAIN
- SNOW
- FOG
- OTHER

LIGHT

- DAYLIGHT
- DAWN
- DUSK
- DARK – LIGHTED ROAD
- DARK – NOT LIGHTED
- DARK – UNK LIGHTING
- UNKNOWN

SURFACE

- DRY
- WET
- SNOW
- ICE
- OTHER

ROAD

- CONCRETE
- BLACKTOP
- DIRT
- OTHER

23-21763



Not To Scale

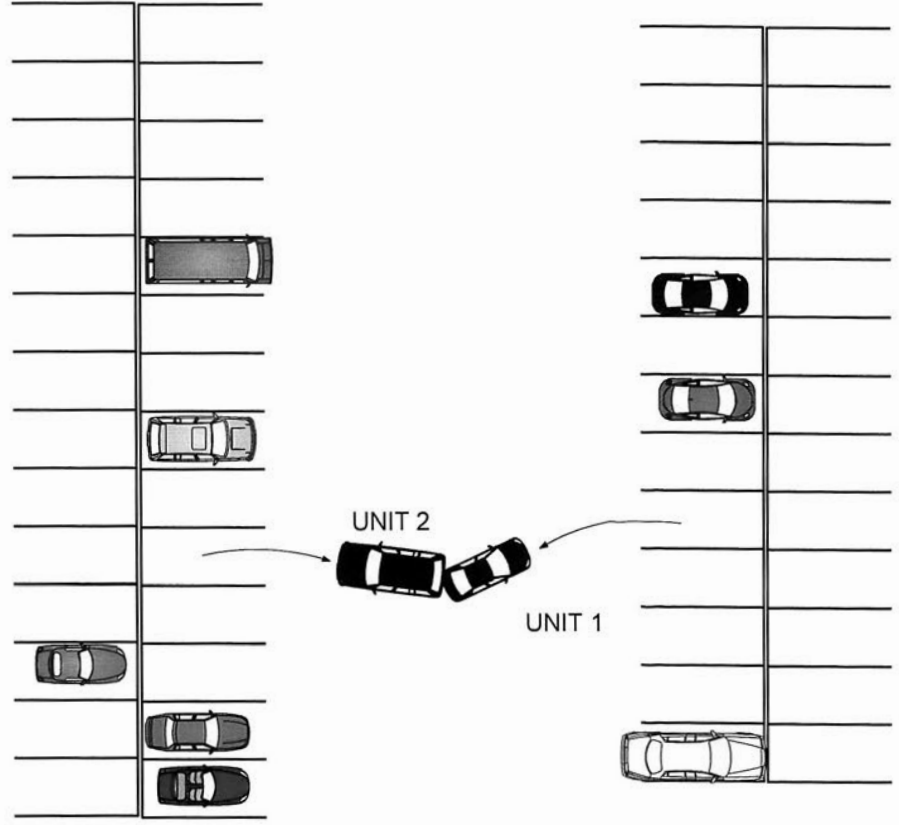

4303 KENT RD.

