



STOW POLICE DEPARTMENT

PRIVATE PROPERTY ACCIDENT REPORT/MINOR
TRAFFIC ACCIDENT REPORT

INCIDENT NUMBER
23-04666

DATE
3-15-23

TIME
1039

Private Property Private Property - Hit/Skip Minor Traffic Accident

LOCATION - ADDRESS
Jabbours 3310 Kent Rd

VEHICLE #1

DRIVER #1 - NAME (Last, First, Middle) **Bischoff, Steven Ryan**
ADDRESS **245 N.E. 14th St. Apt. 1909** CITY **miami** STATE **FL** ZIP **33132**

SSN [REDACTED] DATE OF BIRTH **3-10-78** DRIVER'S LICENSE NUMBER [REDACTED] STATE **FL**

OWNER #1 - NAME (Last, First, Middle) SAME AS DRIVER #1
MC Automotive Inc.
ADDRESS **1127 W. Main St.** CITY **Kent** STATE **OH** ZIP **44240**

SSN [REDACTED] DATE OF BIRTH [REDACTED] DRIVER'S LICENSE NUMBER [REDACTED] STATE [REDACTED]

VEHICLE LICENSE# **HRU1649** STATE **OH** YEAR **2016** MAKE **mazda** MODEL **6** COLOR **Red**

INSURANCE COMPANY **Progressive** POLICY NUMBER **51718898**

PARTS OF VEHICLE DAMAGED **Left rear bumper** CONTRIBUTING CIRCUMSTANCES

VEHICLE #2

DRIVER #2 - NAME (Last, First, Middle) **Swinehart, Cynthia Kaye**
ADDRESS **124 Oakhurst Dr.** CITY **Munroe Falls** STATE **OH** ZIP **44262**

SSN [REDACTED] DATE OF BIRTH **6-21-57** DRIVER'S LICENSE NUMBER [REDACTED] STATE **OH**

OWNER #2 - NAME (Last, First, Middle) SAME AS DRIVER #2
Swinehart Jr, John T.

ADDRESS **124 Oakhurst Dr.** CITY **Munroe Falls** STATE **OH** ZIP **44262**

SSN [REDACTED] DATE OF BIRTH **9-20-56** DRIVER'S LICENSE NUMBER [REDACTED] STATE **OH**

VEHICLE LICENSE # **DZW4420** STATE **OH** YEAR **2013** MAKE **Chevy** MODEL **Malibu** COLOR **Blue**

INSURANCE COMPANY **State Farm** POLICY NUMBER **966 0440-A20-35**

PARTS OF VEHICLE DAMAGED **Left rear bumper** CONTRIBUTING CIRCUMSTANCES

DESCRIBE WHAT HAPPENED
Unit #1 was parked in the parking lot of Jabbours facing east. Unit #2 was in the space directly across from unit #1 facing west. Both units backed out of their parking spots at close to the same time and collided.

See Reverse Side for Diagram

SUBMITTED BY: **Murphy # 738** DATE **3-15-23**

APPROVING OFFICER:  DATE **3-15-23**

STOW POLICE DEPARTMENT

FIELD SKETCH (not drawn to scale)

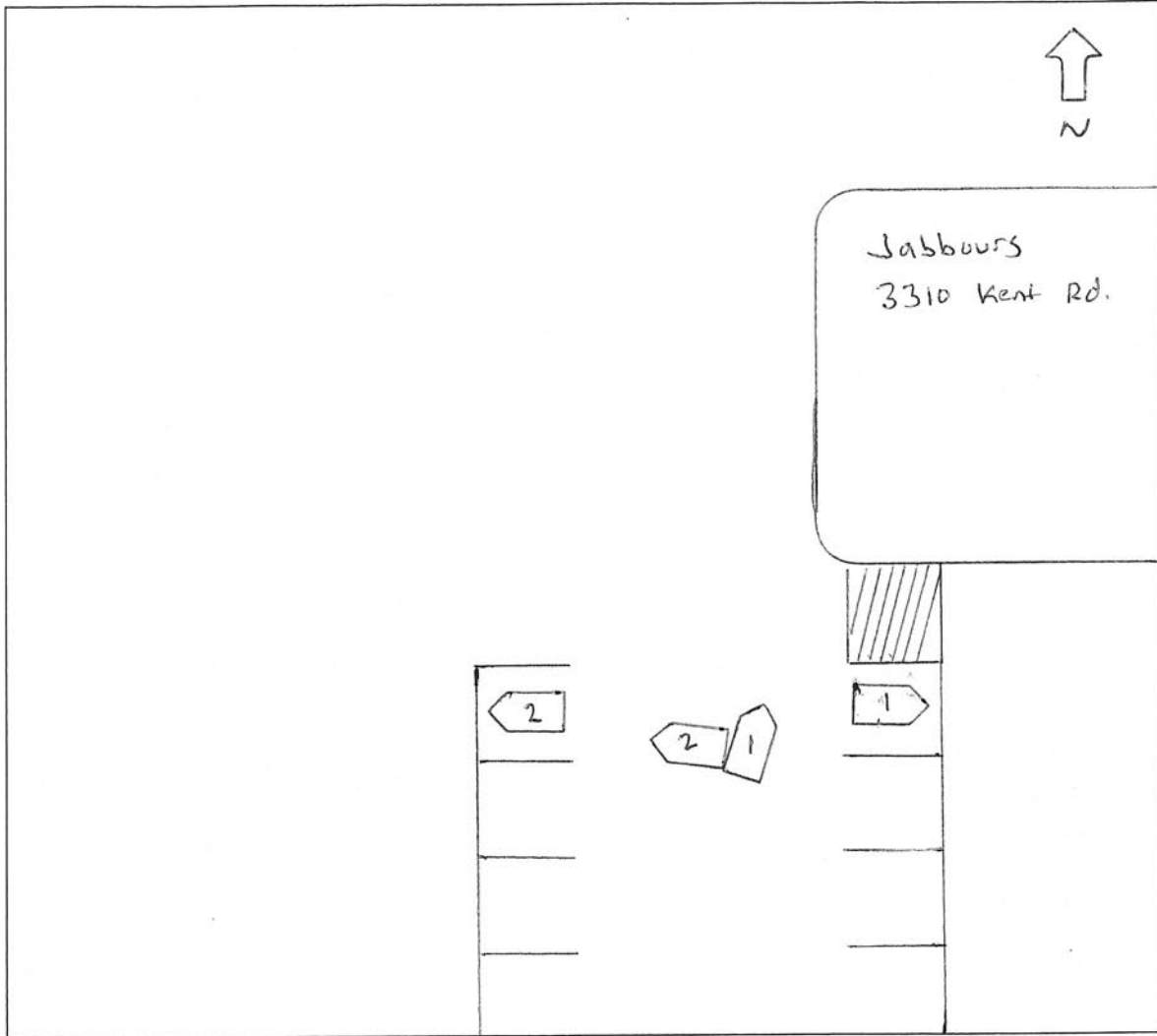

WEATHER

- CLEAR
- RAIN
- SNOW
- FOG
- OTHER

LIGHT

- DAYLIGHT
- DAWN
- DUSK
- DARK - LIGHTED ROAD
- DARK - NOT LIGHTED
- DARK - UNK LIGHTING
- UNKNOWN

SURFACE

- DRY
- WET
- SNOW
- ICE
- OTHER

ROAD

- CONCRETE
- BLACKTOP
- DIRT
- OTHER