



# STOW POLICE DEPARTMENT

PRIVATE PROPERTY ACCIDENT REPORT/MINOR  
TRAFFIC ACCIDENT REPORT

INCIDENT NUMBER  
23-04680

DATE  
3/15/2023

TIME  
1315

Private Property  Private Property - Hit/Skip  Minor Traffic Accident

LOCATION - ADDRESS  
CELESTE VIEW DR. @ 5467 CELESTE VIEW

VEHICLE #1

DRIVER #1 - NAME (Last, First, Middle)  SAME AS DRIVER #1  
PARKED VEHICLE

PHONE -

ADDRESS - CITY - STATE - ZIP -

SSN - DATE OF BIRTH - DRIVER'S LICENSE NUMBER - STATE -

OWNER #1 - NAME (Last, First, Middle)  SAME AS DRIVER #1  
TYGER, LINDA, F.

PHONE -

ADDRESS 5467 CELESTE VIEW DR. CITY STOW STATE OH ZIP 44224

SSN - DATE OF BIRTH 7/26/1947 DRIVER'S LICENSE NUMBER - STATE OH

VEHICLE LICENSE # JBN 7751 STATE OH YEAR 2013 MAKE TRAM MODEL 2500 TRUCK COLOR RED

INSURANCE COMPANY GRANGE POLICY NUMBER 9923377

PARTS OF VEHICLE DAMAGED: REAR DRIVER'S SIDE DOOR  
CONTRIBUTING CIRCUMSTANCES: NONE

VEHICLE #2

DRIVER #2 - NAME (Last, First, Middle)  SAME AS DRIVER #2  
MAY, KELLIE, E.

PHONE -

ADDRESS 562 LONG CRY AVE. CITY KENT STATE OH ZIP 44240

SSN - DATE OF BIRTH 2/22/1968 DRIVER'S LICENSE NUMBER - STATE OH

OWNER #2 - NAME (Last, First, Middle)  SAME AS DRIVER #2  
SAME

PHONE -

ADDRESS - CITY - STATE - ZIP -

SSN - DATE OF BIRTH - DRIVER'S LICENSE NUMBER - STATE -

VEHICLE LICENSE # HLF 2111 STATE OH YEAR 2015 MAKE BUICK MODEL ENCORE COLOR BLACK

INSURANCE COMPANY PROGRESSIVE POLICY NUMBER 957268303

PARTS OF VEHICLE DAMAGED: RIGHT REAR CORNER  
CONTRIBUTING CIRCUMSTANCES: IMPROPER BACKING

DESCRIBE WHAT HAPPENED  
UNIT #2 WAS BACKING OUT OF THE DRIVEWAY AT 5467 CELESTE VIEW AFTER MAKING A DOOR DASH DELIVERY. UNIT #2 BACKED INTO UNIT #1 WHICH WAS PARKED IN THE STREET ACROSS FROM THE DRIVEWAY. UNIT #2 LEFT THE SCENE. AN APPLIANCE DELIVERY/INSTALLATION CREW IN THE AREA WITNESSED THIS AND OBTAINED A LICENSE PLATE. THE APPLIANCE CREW NOTIFIED THE OWNER OF UNIT #1; HOWEVER, WERE GONE PRIOR TO POLICE ARRIVAL (NO CONTACT INFO WAS PROVIDED). POLICE WERE ABLE TO MAKE CONTACT WITH UNIT #2, WHO STATED SHE WAS UNAWARE OF THE COLLISION.  
PHOTOS TAKEN OF BOTH VEHICLES.

See Reverse Side for Diagram

SUBMITTED BY: [Signature] #737 DATE 3/15/2023

APPROVING OFFICER: [Signature] #716 DATE 3/15/23

# STOW POLICE DEPARTMENT



FIELD SKETCH (not drawn to scale)

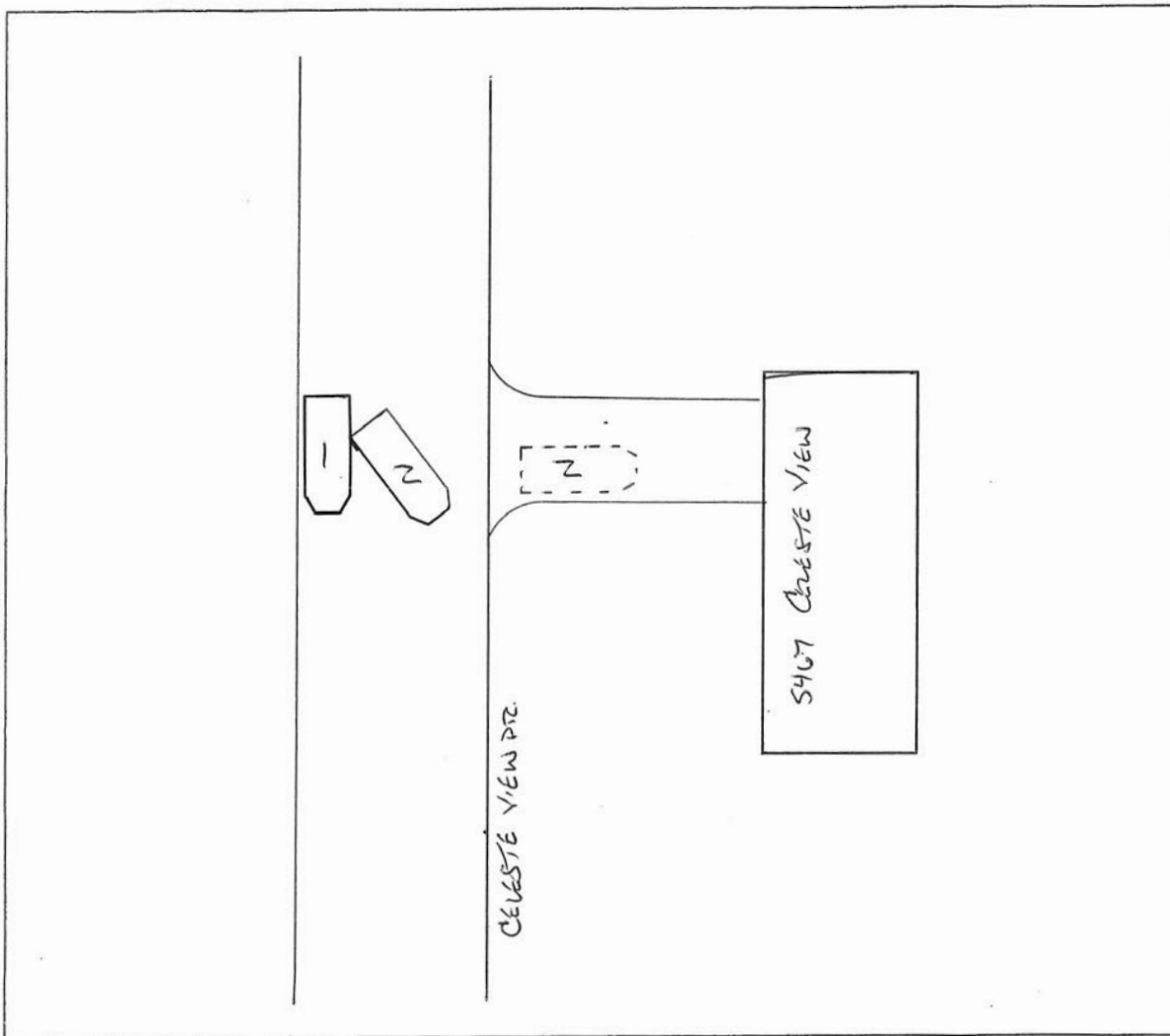

WEATHER

- CLEAR
- RAIN
- SNOW
- FOG
- OTHER

LIGHT

- DAYLIGHT
- DAWN
- DUSK
- DARK - LIGHTED ROAD
- DARK - NOT LIGHTED
- DARK - UNK LIGHTING
- UNKNOWN

SURFACE

- DRY
- WET
- SNOW
- ICE
- OTHER

ROAD

- CONCRETE
- BLACKTOP
- DIRT
- OTHER