



# STOW POLICE DEPARTMENT

PRIVATE PROPERTY ACCIDENT REPORT/MINOR TRAFFIC ACCIDENT REPORT

INCIDENT NUMBER  
23-03685

DATE  
3-1-23

TIME  
0848

Private Property  Private Property - Hit/Skip  Minor Traffic Accident

LOCATION - ADDRESS  
Kent Rd. at 3512 Kent Rd.

**VEHICLE #1**

DRIVER #1 - NAME (Last, First, Middle)  
Bernard, Danielle Alexandria

ADDRESS  
3570 Williamson Rd.

CITY  
Stow

STATE  
OH

ZIP  
44224

SSN [REDACTED]

DATE OF BIRTH  
8-10-90

DRIVER'S LICENSE NUMBER [REDACTED]

STATE  
OH

OWNER #1 - NAME (Last, First, Middle)  SAME AS DRIVER #1

PHONE [REDACTED]

ADDRESS [REDACTED]

CITY [REDACTED]

STATE [REDACTED]

ZIP [REDACTED]

SSN [REDACTED]

DATE OF BIRTH [REDACTED]

DRIVER'S LICENSE NUMBER [REDACTED]

STATE [REDACTED]

VEHICLE LICENSE#  
JM57074

STATE  
OH

YEAR  
2016

MAKE  
Chevy

MODEL  
Impala

COLOR  
Silver

INSURANCE COMPANY  
Geico

POLICY NUMBER  
6096411969

PARTS OF VEHICLE DAMAGED  
Rear bumper

CONTRIBUTING CIRCUMSTANCES  
None

**VEHICLE #2**

DRIVER #2 - NAME (Last, First, Middle)  
Obaid, Dema

ADDRESS  
434 N. Main St

CITY  
Munroe Falls

STATE  
OH

ZIP  
44262

SSN [REDACTED]

DATE OF BIRTH  
3-19-00

DRIVER'S LICENSE NUMBER [REDACTED]

STATE  
OH

OWNER #2 - NAME (Last, First, Middle)  SAME AS DRIVER #2

PHONE [REDACTED]

ADDRESS [REDACTED]

CITY [REDACTED]

STATE [REDACTED]

ZIP [REDACTED]

SSN [REDACTED]

DATE OF BIRTH [REDACTED]

DRIVER'S LICENSE NUMBER [REDACTED]

STATE [REDACTED]

VEHICLE LICENSE#  
HRF7788

STATE  
OH

YEAR  
2010

MAKE  
Volkswagen

MODEL  
Jetta

COLOR  
White

INSURANCE COMPANY  
Progressive

POLICY NUMBER  
935693892

PARTS OF VEHICLE DAMAGED  
None

CONTRIBUTING CIRCUMSTANCES  
Improper starting

DESCRIBE WHAT HAPPENED

Unit #11 was on Kent Rd. Facing west at the red light of Indian Trail 3512 Kent Rd. waiting for the light to turn green. Unit #12 was behind her. Unit #12's driver stated she thought the light turned green so she started to move and struck Unit #11 as a result. Unit #11 sustained minor damage to its rear bumper. Unit #12's driver stated her vehicle had no damage. I saw her hood was bent and front grill was damaged and she stated that was from a prior crash.

See Reverse Side for Diagram

SUBMITTED BY: Murphy #738

DATE  
3-1-23

APPROVING OFFICER: Sgt. [Signature]

DATE  
3/1/23

# STOW POLICE DEPARTMENT

## FIELD SKETCH (not drawn to scale)

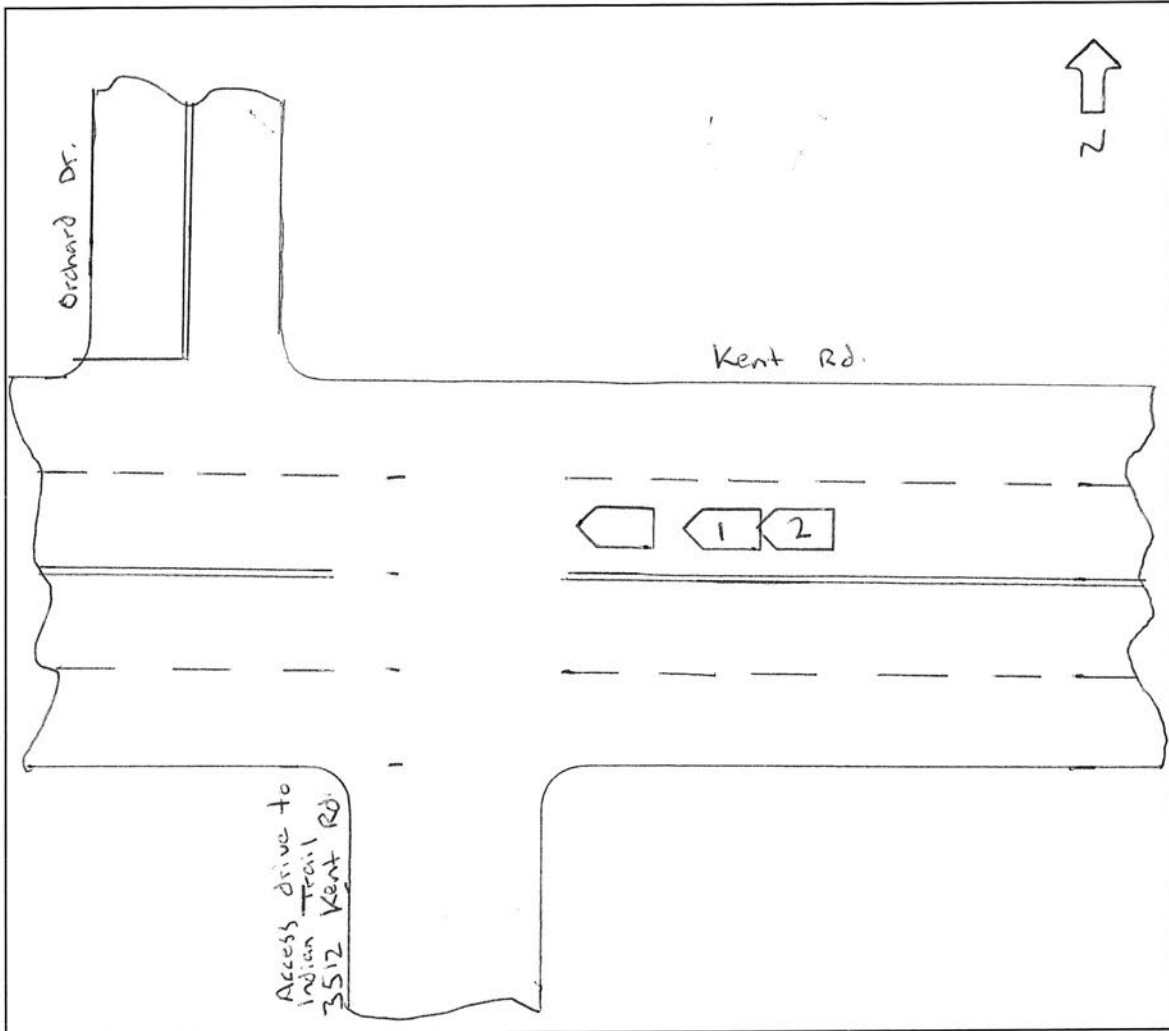

### WEATHER

- CLEAR
- RAIN
- SNOW
- FOG
- OTHER

### LIGHT

- DAYLIGHT
- DAWN
- DUSK
- DARK - LIGHTED ROAD
- DARK - NOT LIGHTED
- DARK - UNK LIGHTING
- UNKNOWN

### SURFACE

- DRY
- WET
- SNOW
- ICE
- OTHER

### ROAD

- CONCRETE
- BLACKTOP
- DIRT
- OTHER