



# STOW POLICE DEPARTMENT

PRIVATE PROPERTY ACCIDENT REPORT/MINOR TRAFFIC ACCIDENT REPORT

INCIDENT NUMBER: 23-03250  
 DATE: 2-22-23 TIME: 0945

Private Property  Private Property - Hit/Skip  Minor Traffic Accident

LOCATION - ADDRESS: Graham Road, between Englewood Drive and Baumberger Road

DRIVER #1 - NAME (Last, First, Middle): Smith, Justin J. PHONE: [REDACTED]

ADDRESS: 123 Winchester Road CITY: Fairlawn STATE: OH ZIP: 44333

SSN: [REDACTED] DATE OF BIRTH: 11-17-91 DRIVER'S LICENSE NUMBER: [REDACTED] STATE: OH

OWNER #1 - NAME (Last, First, Middle): Sarah Day Care Centers, Inc.  SAME AS DRIVER #1 PHONE: [REDACTED]

ADDRESS: 4580 Stephen Cir NW Ste 200 CITY: Canton STATE: OH ZIP: 44718

SSN: [REDACTED] DATE OF BIRTH: [REDACTED] DRIVER'S LICENSE NUMBER: [REDACTED] STATE: [REDACTED]

VEHICLE LICENSE#: 785 YPT STATE: OH YEAR: 2012 MAKE: Ford MODEL: E250 COLOR: white

INSURANCE COMPANY: Cincinnati Indemnity POLICY NUMBER: ETN0261144

PARTS OF VEHICLE DAMAGED: Front passenger-side CONTRIBUTING CIRCUMSTANCES: None

DRIVER #2 - NAME (Last, First, Middle): Pirne, Robertus G. PHONE: [REDACTED]

ADDRESS: 1001 Palmetto Drive CITY: Richmond STATE: KY ZIP: 40475

SSN: [REDACTED] DATE OF BIRTH: 1-11-64 DRIVER'S LICENSE NUMBER: [REDACTED] STATE: KY

OWNER #2 - NAME (Last, First, Middle): [REDACTED]  SAME AS DRIVER #2 PHONE: [REDACTED]

ADDRESS: [REDACTED] CITY: [REDACTED] STATE: [REDACTED] ZIP: [REDACTED]

SSN: [REDACTED] DATE OF BIRTH: [REDACTED] DRIVER'S LICENSE NUMBER: [REDACTED] STATE: [REDACTED]

VEHICLE LICENSE#: 547 ZJF STATE: KY YEAR: 2010 MAKE: Lincoln MODEL: Town Car COLOR: silver

INSURANCE COMPANY: Allstate POLICY NUMBER: 830 292 467

PARTS OF VEHICLE DAMAGED: Rear driver-side CONTRIBUTING CIRCUMSTANCES: Failure to yield changing lanes

DESCRIBE WHAT HAPPENED

On 2-22-23 at 1524 hours, Unit 1 reported a crash that occurred several hours earlier. Unit 1 stated he was w/B on Graham Road, near Englewood Drive, when he approached two utility vans and cones marking an area of lane closure in the right lane. Unit 1 stated he was in the left lane and a silver Town Car (with KY plate 547 ZJF) merged from the right/curb lane into his lane. The front passenger-side of Unit 1 collided with the rear driver-side of Unit 2. Unit 1 stated Unit 2 continued and did not stop. Unit 1 followed Unit 2 until Unit 2 exited SR 8 S/B on Tallmadge Ave (or a nearby exit) and Unit 1 continued on SR 8 S/B. I made contact with Unit 2 by telephone on 2-24-23. (over)

See Reverse Side for Diagram

SUBMITTED BY: J. Ginther 715 DATE: 2-24-23

APPROVING OFFICER: Sgt. [Signature] DATE: 2/22/23

# STOW POLICE DEPARTMENT

## FIELD SKETCH (not drawn to scale)

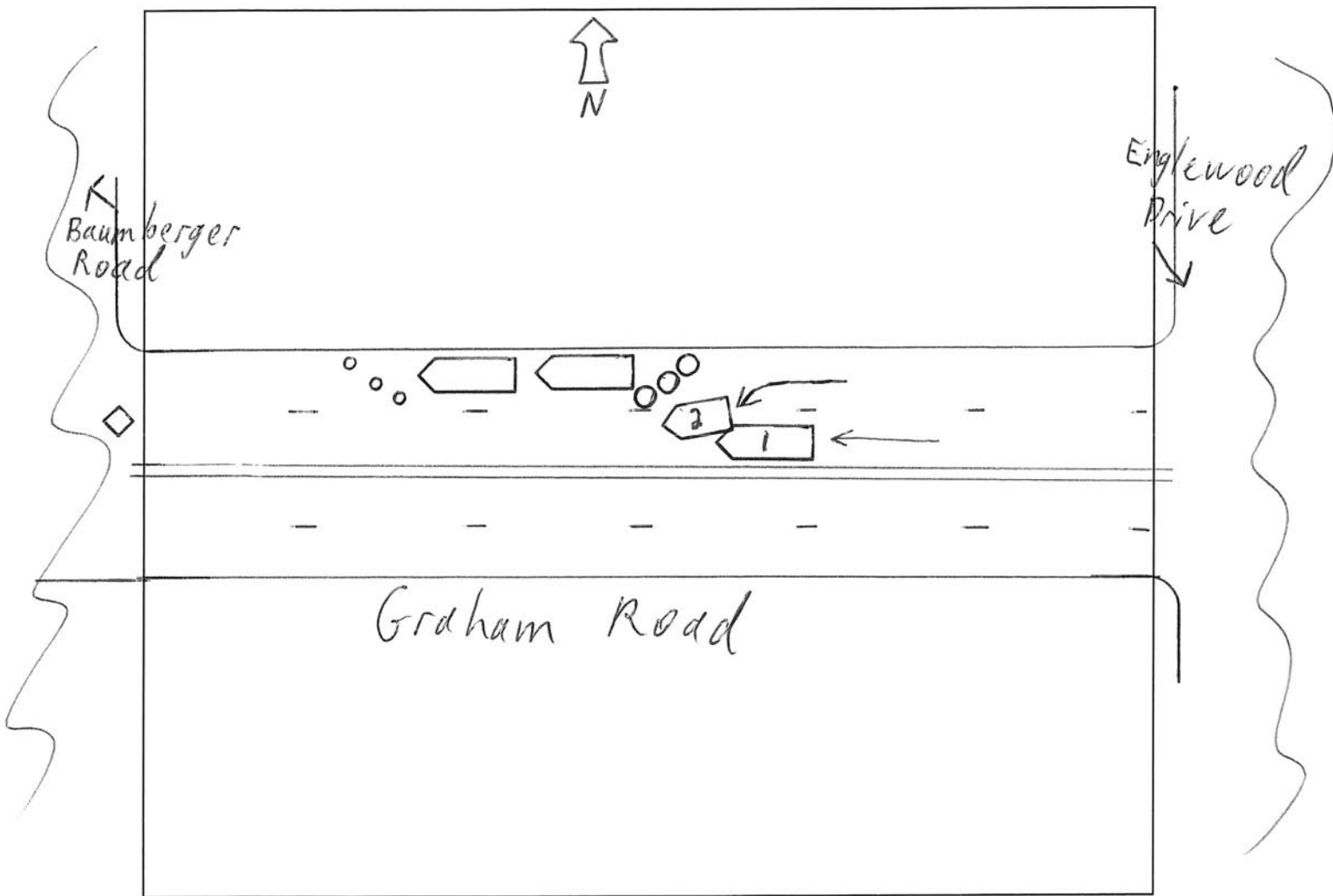

### WEATHER

- CLEAR
- RAIN
- SNOW
- FOG
- OTHER

### LIGHT

- DAYLIGHT
- DAWN
- DUSK
- DARK - LIGHTED ROAD
- DARK - NOT LIGHTED
- DARK - UNK LIGHTING
- UNKNOWN

### SURFACE

- DRY
- WET
- SNOW
- ICE
- OTHER

### ROAD

- CONCRETE
- BLACKTOP
- DIRT
- OTHER

(cont'd) Unit 2 admitted to a similar version of events as provided by Unit 1. Unit 2 stated he did not stop because Unit 1 had driven very aggressively at the time of the crash and he "was concerned for (his) life." Unit 2 stated he and his wife were driving home to Kentucky after visiting his son's family in Stow, at the time of the crash. Unit 2 stated he was home (in Kentucky) as I spoke to him. He was advised to stop immediately if ever involved in another crash. Both units emailed me pictures of their insurance cards and the damage to their vehicles.