



STOW POLICE DEPARTMENT

PRIVATE PROPERTY ACCIDENT REPORT/MINOR TRAFFIC ACCIDENT REPORT

INCIDENT NUMBER **22-5386**
 DATE **04/15/22** TIME **1943**

Private Property Private Property - Hit/Skip Minor Traffic Accident

LOCATION - ADDRESS

4301 Kent Rd, Stow, OH 44224

DRIVER #1 - NAME (Last, First, Middle) _____ **PHONE** _____
ADDRESS _____ **CITY** _____ **STATE** _____ **ZIP** _____
SSN _____ **DATE OF BIRTH** _____ **DRIVER'S LICENSE NUMBER** _____ **STATE** _____

VEHICLE #1
OWNER #1 - NAME (Last, First, Middle) SAME AS DRIVER #1 **PHONE** _____
0018, Jennifer, Lynn
ADDRESS _____ **CITY** _____ **STATE** _____ **ZIP** _____
764 Navajo Trl **Macadonia** **OH** **44056**
SSN _____ **DATE OF BIRTH** **11/28/74** **DRIVER'S LICENSE NUMBER** _____ **STATE** **OH**

VEHICLE LICENSE# **JKD9973** **STATE** **OH** **YEAR** **2021** **MAKE** **Kia** **MODEL** **Sorento** **COLOR** **White**
INSURANCE COMPANY **State Farm** **POLICY NUMBER** **448-1444-609-35E**

PARTS OF VEHICLE DAMAGED **rear right bumper** **CONTRIBUTING CIRCUMSTANCES** **none**

DRIVER #2 - NAME (Last, First, Middle) _____ **PHONE** _____
Kisner, Dain, Eric
ADDRESS _____ **CITY** _____ **STATE** _____ **ZIP** _____
3772 E 142nd St **Cleveland** **OH** **44128**
SSN _____ **DATE OF BIRTH** **08/19/01** **DRIVER'S LICENSE NUMBER** _____ **STATE** **OH**

VEHICLE #2
OWNER #2 - NAME (Last, First, Middle) SAME AS DRIVER #2 **PHONE** _____
ADDRESS _____ **CITY** _____ **STATE** _____ **ZIP** _____
SSN _____ **DATE OF BIRTH** _____ **DRIVER'S LICENSE NUMBER** _____ **STATE** _____

VEHICLE LICENSE # **JDD9968** **STATE** **OH** **YEAR** **2011** **MAKE** **Ford** **MODEL** **Escape** **COLOR** **Blue**
INSURANCE COMPANY **- No Insurance** **POLICY NUMBER** **- n/a**

PARTS OF VEHICLE DAMAGED **unknown** **CONTRIBUTING CIRCUMSTANCES** **improper backing; hit/skip**

DESCRIBE WHAT HAPPENED
 Unit #1 was parked facing north in the parking lot of 4301 Kent Rd, unoccupied.
 Unit #2 backed into Unit #1 in the parking lot. Unit #2 then left the scene. Witnesses on scene identified vehicle and driver of Unit #2.

See Reverse Side for Diagram

SUBMITTED BY: **Ofc. Wika #761** **DATE** **04/15/22**
APPROVING OFFICER: **Collman 714** **DATE** **4.15.22**

STOW POLICE DEPARTMENT

FIELD SKETCH (not drawn to scale)

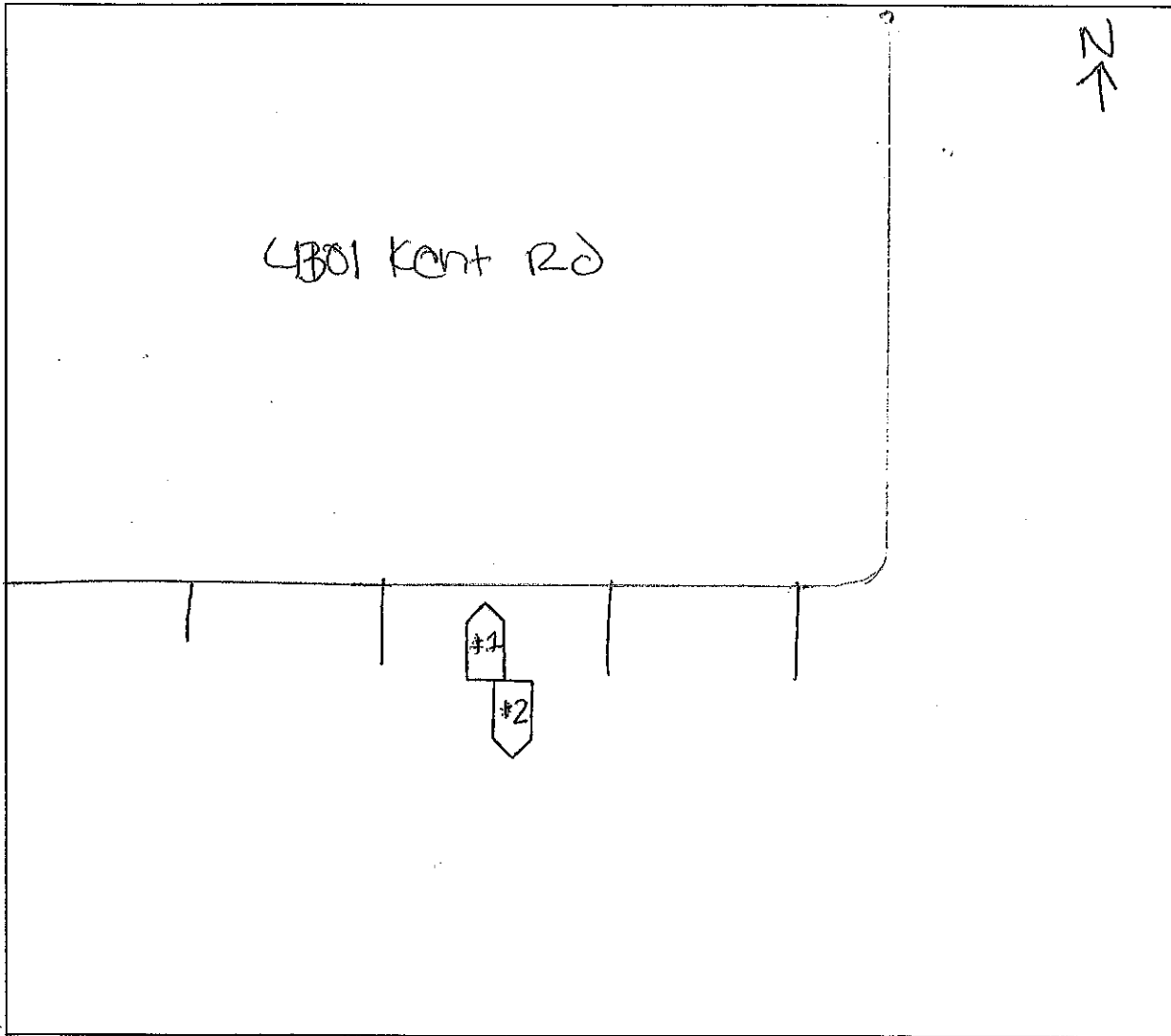

WEATHER

- CLEAR
- RAIN
- SNOW
- FOG
- OTHER

LIGHT

- DAYLIGHT
- DAWN
- DUSK
- DARK - LIGHTED ROAD
- DARK - NOT LIGHTED
- DARK - UNK LIGHTING
- UNKNOWN

SURFACE

- DRY
- WET
- SNOW
- ICE
- OTHER

ROAD

- CONCRETE
- BLACKTOP
- DIRT
- OTHER

LOCAL REPORT NUMBER 22-5386	REPORTING AGENCY STOW PD	DATE OF CRASH MAY 15 2022
--------------------------------	-----------------------------	------------------------------

FOR LOCAL USE ONLY - DO NOT SUBMIT TO THE STATE EXCEPT FOR FATAL CRASHES

I, JENNIFER DOVE HEREBY MAKE THIS VOLUNTARY STATEMENT TO
PRINTED

ofc. Wike #761 AT 4301 Kent Rd
OFFICER'S NAME LOCATION

MY WHITE KIA SORENTO WAS PARKED IN FRONT OF TMOBILE ON ROUTE 59 STOW/KENT. A WORKER ASKED WHO DROVE A WHITE VEHICLE, AND SAID SOMEONE JUST HIT YOUR CAR AND DROVE OFF. PERSON WAS DRIVING A BLUE SLATE FORD ESCAPE

ADDRESS OF WITNESS 764 NAVAJO TR, STOW, OH 44224	PHONE [REDACTED]
SIGNATURE OF WITNESS X <i>Jennifer Dove</i>	OFFICER'S SIGNATURE X <i>Fluorith Wike #761</i>