



STOW POLICE DEPARTMENT

PRIVATE PROPERTY ACCIDENT REPORT/MINOR TRAFFIC ACCIDENT REPORT

INCIDENT NUMBER

23-2720

DATE

2/19/23

TIME

1718

 Private Property
 Private Property - Hit/Skip
 Minor Traffic Accident

LOCATION - ADDRESS

GILBERT RD / GRAHAM RD

DRIVER #1 - NAME (Last, First, Middle)

LITTLE, NATHAN ALAN

PHONE

[REDACTED]

ADDRESS

4121 1/2 MURDOE FALLS RD

CITY

TALLMADGE

STATE

OH

ZIP

44278

SSN

[REDACTED]

DATE OF BIRTH

11/14/2002

DRIVER'S LICENSE NUMBER

[REDACTED]

STATE

OH

VEHICLE #1

OWNER #1 - NAME (Last, First, Middle)

LITTLE, MICHAEL THOMAS

 SAME AS DRIVER #1

PHONE

[REDACTED]

ADDRESS

3719 HAMPTON HEIGHTS DR

CITY

CUYAHOGA FALLS

STATE

OH

ZIP

44223

SSN

[REDACTED]

DATE OF BIRTH

9/7/74

DRIVER'S LICENSE NUMBER

[REDACTED]

STATE

OH

VEHICLE LICENSE #

P922257

STATE

OH

YEAR

2001

MAKE

CITELY

MODEL

JILVERADO

COLOR

RED

INSURANCE COMPANY

GUARANCO

POLICY NUMBER

PACH 0091086339

PARTS OF VEHICLE DAMAGED

CENTER REAR

CONTRIBUTING CIRCUMSTANCES

NONE

DRIVER #2 - NAME (Last, First, Middle)

MOLLICA, PHELIP ANTHONY

PHONE

[REDACTED]

ADDRESS

242 JOHNSON AVE

CITY

CUYAHOGA FALLS

STATE

OH

ZIP

44221

SSN

[REDACTED]

DATE OF BIRTH

8/12/65

DRIVER'S LICENSE NUMBER

[REDACTED]

STATE

OH

VEHICLE #2

OWNER #2 - NAME (Last, First, Middle)

MOLLICA, KRISTINA RENEE

 SAME AS DRIVER #2

PHONE

[REDACTED]

ADDRESS

242 JOHNSON AVE

CITY

CUYAHOGA FALLS

STATE

OH

ZIP

44221

SSN

[REDACTED]

DATE OF BIRTH

5/8/65

DRIVER'S LICENSE NUMBER

[REDACTED]

STATE

OH

VEHICLE LICENSE #

10772MT

STATE

OH

YEAR

2010

MAKE

LW

MODEL

TRUMAN

COLOR

WHITE

INSURANCE COMPANY

ALLSTATE

POLICY NUMBER

9210 874 138

PARTS OF VEHICLE DAMAGED

CENTER FRONT

CONTRIBUTING CIRCUMSTANCES

STARTING & BRAKING

DESCRIBE WHAT HAPPENED

UNIT # 1 WAS SOUTHBOUND ON GILBERT RD IN THE RIGHT TURN LANE, STOPPED AT THE INTERSECTION OF GRAHAM RD UNIT # 2 WAS DIRECTLY BEHIND UNIT # 1. UNIT # 2 STARTED MOVING BEFORE IT WAS SAFE TO DO SO AND STRUCK UNIT # 1 FROM BEHIND

See Reverse Side for Diagram

SUBMITTED BY:

PH-# 753

DATE

2/15/23

APPROVING OFFICER:

[Signature]

DATE

2/15/23

STOW POLICE DEPARTMENT

FIELD SKETCH (not drawn to scale)

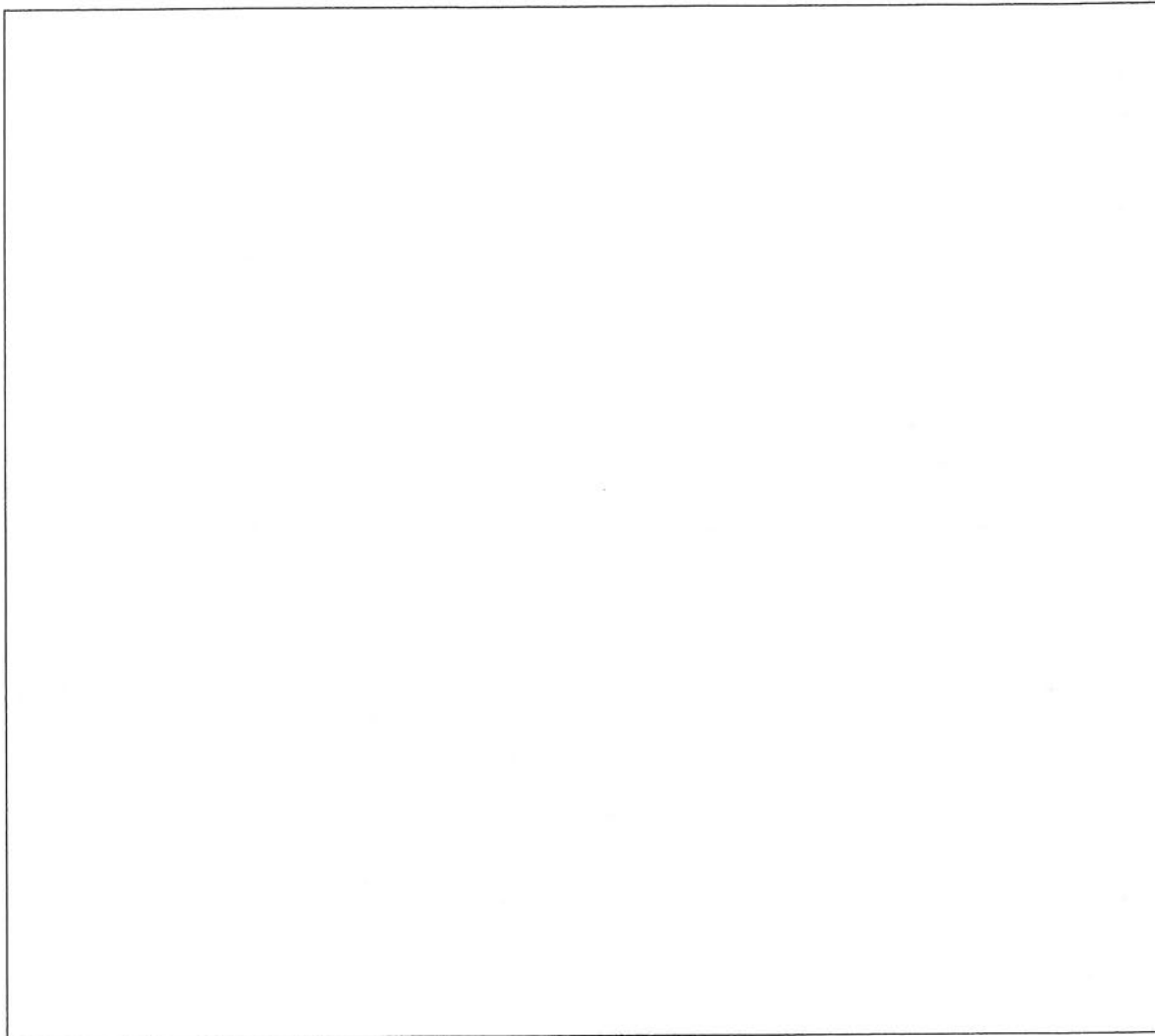

WEATHER

- CLEAR
- RAIN
- SNOW
- FOG
- OTHER

LIGHT

- DAYLIGHT
- DAWN
- DUSK
- DARK – LIGHTED ROAD
- DARK – NOT LIGHTED
- DARK – UNK LIGHTING
- UNKNOWN

SURFACE

- DRY
- WET
- SNOW
- ICE
- OTHER

ROAD

- CONCRETE
- BLACKTOP
- DIRT
- OTHER



Not To Scale

Gilbert Rd.

Unit 1
Unit 2

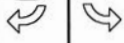

Graham Rd.

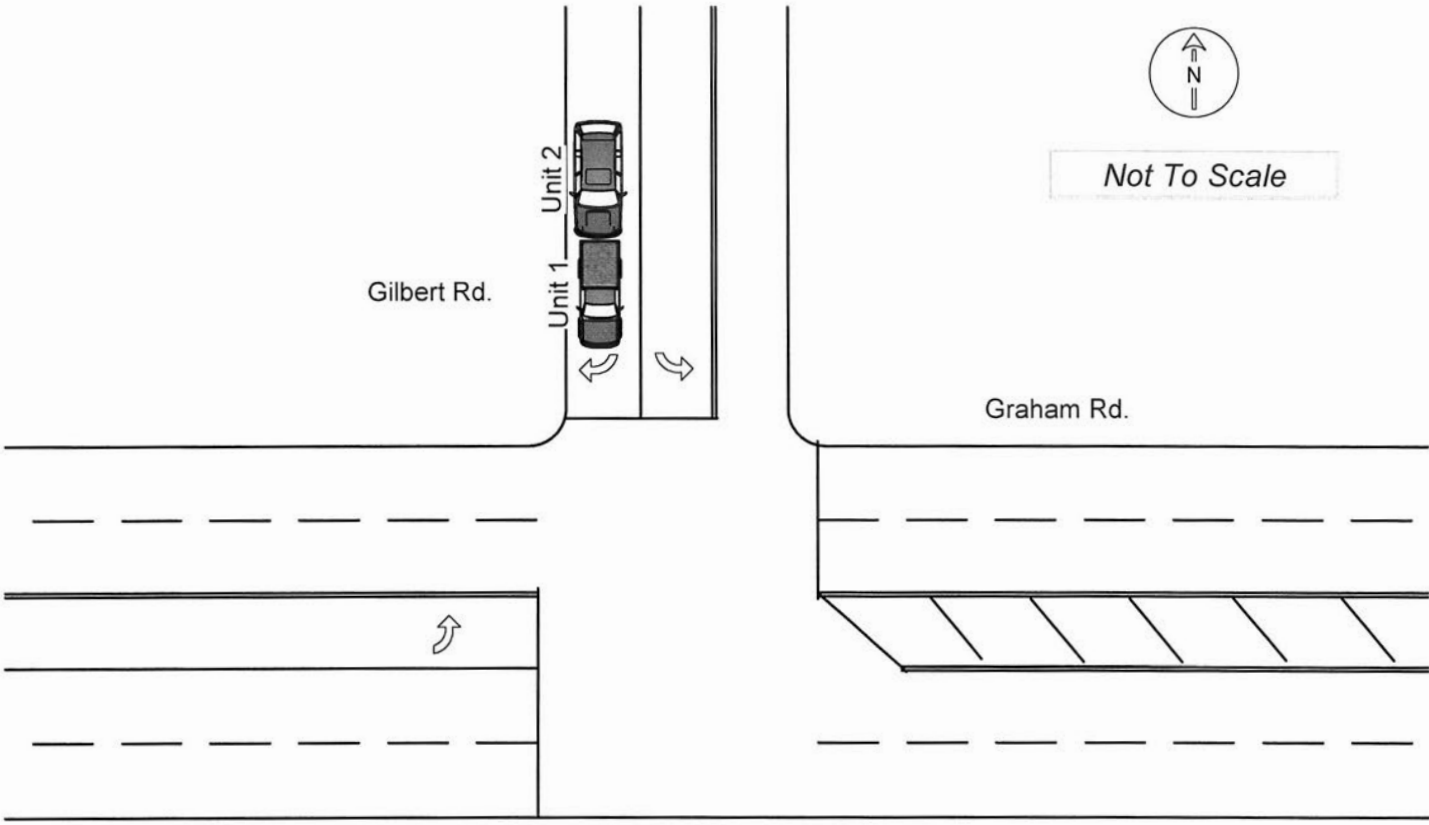

LOCAL REPORT NUMBER <i>23-272U</i>	REPORTING AGENCY <i>STOW POLICE DEPT.</i>	DATE OF CRASH M <i>2</i> D <i>14</i> Y <i>03</i>
---------------------------------------	--	---

FOR LOCAL USE ONLY - DO NOT SUBMIT TO THE STATE EXCEPT FOR FATAL CRASHES

I, *Philip Muller* HEREBY MAKE THIS VOLUNTARY STATEMENT TO
PRINTED

Pat Burgess #753 AT *GILBERT RD. / GRAHAM CR.*
OFFICER'S NAME LOCATION

I BUMPED INTO NATHAN ON GILBERT RD. IN CUYAHOON FALLS

RB 753

ADDRESS OF WITNESS <i>242 JOHNSON AVE</i>	
SIGNATURE OF WITNESS X <i>Philip Muller</i>	OFFICER'S SIGNATURE X <i>Pat Burgess #753</i>

LOCAL REPORT NUMBER <i>23-2720</i>	REPORTING AGENCY <i>STOL POLICE DEPT.</i>	DATE OF CRASH M <i>2</i> D <i>14</i> Y <i>23</i>
---------------------------------------	--	---

FOR LOCAL USE ONLY – DO NOT SUBMIT TO THE STATE EXCEPT FOR FATAL CRASHES

I, *Nathan L. Little* HEREBY MAKE THIS VOLUNTARY STATEMENT TO
PRINTED

PH. BURGESS #753 AT *GILBERT RD. / CANTHAM RD.*
OFFICER'S NAME LOCATION

Was ~~st~~ sitting at Red light when some guy in a white VW hit my truck had his phone on hand when happen get out look at the cars then pulled both in parking lot.

5B 753

ADDRESS OF WITNESS <i>461 1/2 Myrtle Fall Rd. Tallmadge 44278</i>	
SIGNATURE OF WITNESS X <i>Nathan Little</i>	OFFICER'S SIGNATURE X <i>PH. J. #753</i>