



STOW POLICE DEPARTMENT

PRIVATE PROPERTY ACCIDENT REPORT/MINOR TRAFFIC ACCIDENT REPORT

INCIDENT NUMBER
23-02489

DATE
2/10/23

TIME
1828

Private Property Private Property - Hit/Skip Minor Traffic Accident

LOCATION - ADDRESS
3055 Graham Ro. Stow, OH 44224

VEHICLE #1

DRIVER #1 - NAME (Last, First, Middle) PHONE
Miller, Kylie Morgan [REDACTED]

ADDRESS CITY STATE ZIP
2386 Townsend Ro. Martinsville OH 45146

SSN DATE OF BIRTH DRIVER'S LICENSE NUMBER STATE
[REDACTED] 4/26/2000 [REDACTED] OH

OWNER #1 - NAME (Last, First, Middle) SAME AS DRIVER #1 PHONE
Miller, Lisa Marie [REDACTED]

ADDRESS CITY STATE ZIP
SAME AS DRIVER - - -

SSN DATE OF BIRTH DRIVER'S LICENSE NUMBER STATE
[REDACTED] 6/11/1977 [REDACTED] OH

VEHICLE LICENSE# STATE YEAR MAKE MODEL COLOR
HUB3737 OH 2014 CHEVROLET CRUZE GREEN

INSURANCE COMPANY POLICY NUMBER
ELECTRIC INS CO A100015544

PARTS OF VEHICLE DAMAGED CONTRIBUTING CIRCUMSTANCES
FRONT GRILL AREA NONE

VEHICLE #2

DRIVER #2 - NAME (Last, First, Middle) PHONE
Laird Jr., Robert Thompson [REDACTED]

ADDRESS CITY STATE ZIP
4218 N. Gilwood Dr Stow OH 44224

SSN DATE OF BIRTH DRIVER'S LICENSE NUMBER STATE
[REDACTED] 7/22/1945 [REDACTED] OH

OWNER #2 - NAME (Last, First, Middle) SAME AS DRIVER #2 PHONE

ADDRESS CITY STATE ZIP

SSN DATE OF BIRTH DRIVER'S LICENSE NUMBER STATE

VEHICLE LICENSE # STATE YEAR MAKE MODEL COLOR
6C1YQS OH 2017 GMC SIERRA BLACK

INSURANCE COMPANY POLICY NUMBER
YODER INS CO QOS 7405211

PARTS OF VEHICLE DAMAGED CONTRIBUTING CIRCUMSTANCES
REAR BUMPER STARTING AND BACKING

DESCRIBE WHAT HAPPENED

UNIT 2 WAS ATTEMPTING TO PULL OUT OF THE PRIVATE DRIVE, ONTO GRAHAM RO. UNIT 1 WAS DIRECTLY BEHIND UNIT 2. UNIT 2 BEGAN BACKING THEIR VEHICLE AND STRUCK UNIT 1.

See Reverse Side for Diagram

SUBMITTED BY: 760 DATE
OFC GABEL 2/10/23

APPROVING OFFICER: DATE
Sgt. Calman 716 2/10/23

STOW POLICE DEPARTMENT

FIELD SKETCH (not drawn to scale)

SEE ATTACHED

WEATHER

- CLEAR
- RAIN
- SNOW
- FOG
- OTHER

LIGHT

- DAYLIGHT
- DAWN
- DUSK
- DARK - LIGHTED ROAD
- DARK - NOT LIGHTED
- DARK - UNK LIGHTING
- UNKNOWN

SURFACE

- DRY
- WET
- SNOW
- ICE
- OTHER

ROAD

- CONCRETE
- BLACKTOP
- DIRT
- OTHER

3055 Graham Rd.
Stownut Donut & Diner

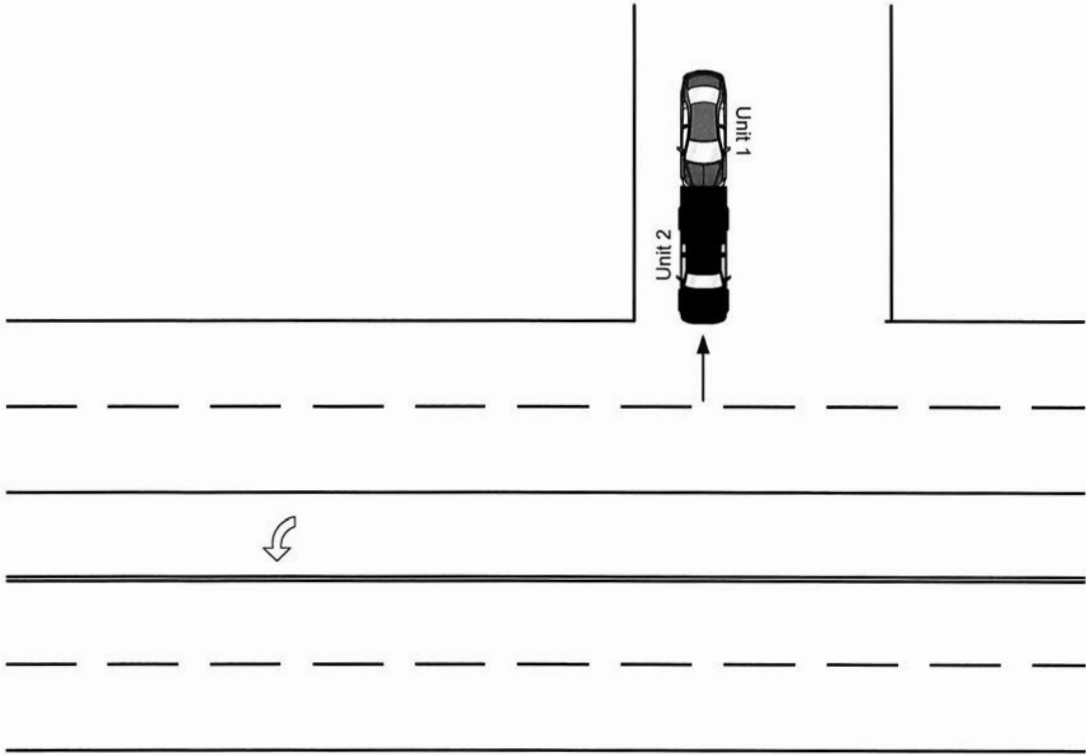

Graham Rd.

Not To Scale