



# STOW POLICE DEPARTMENT

PRIVATE PROPERTY ACCIDENT REPORT/MINOR TRAFFIC ACCIDENT REPORT

INCIDENT NUMBER  
23-02332

DATE  
2/8/2023

TIME  
1153

Private Property  Private Property - Hit/Skip  Minor Traffic Accident

LOCATION - ADDRESS  
FISHCREEK RD @ DARROW RD

VEHICLE #1

DRIVER #1 - NAME (Last, First, Middle) GRIMINGER, VICKI, LYNN  
PHONE [REDACTED]

ADDRESS 7779 GLENN ALLEN DR CITY SAGAMORE HILLS STATE OH ZIP 44067

SSN [REDACTED] DATE OF BIRTH 4/16/1951 DRIVER'S LICENSE NUMBER [REDACTED] STATE OH

OWNER #1 - NAME (Last, First, Middle)  SAME AS DRIVER #1 PHONE -

ADDRESS - CITY - STATE - ZIP -

SSN - DATE OF BIRTH - DRIVER'S LICENSE NUMBER - STATE -

VEHICLE LICENSE# MEOW4U STATE OH YEAR 2015 MAKE HONDA MODEL ACCORD COLOR BLUE

INSURANCE COMPANY SONNENBERG MUTUAL POLICY NUMBER SSV 3401994864-5

PARTS OF VEHICLE DAMAGED SCUFF ON REAR BUMPER CONTRIBUTING CIRCUMSTANCES NONE

VEHICLE #2

DRIVER #2 - NAME (Last, First, Middle) CUNNINGHAM, JASMINE, RUTH  
PHONE [REDACTED]

ADDRESS 433 FAIRCHILD AVE CITY KENT STATE OH ZIP 44240

SSN [REDACTED] DATE OF BIRTH 8/5/2003 DRIVER'S LICENSE NUMBER [REDACTED] STATE OH

OWNER #2 - NAME (Last, First, Middle)  SAME AS DRIVER #2 PHONE -

ADDRESS - CITY - STATE - ZIP -

SSN - DATE OF BIRTH - DRIVER'S LICENSE NUMBER - STATE -

VEHICLE LICENSE# 4532 JW STATE ME YEAR 2003 MAKE VOLK MODEL JETTA COLOR GRAY

INSURANCE COMPANY PROGRESSIVE POLICY NUMBER 962127759

PARTS OF VEHICLE DAMAGED NONE VISIBLE (FRONT BUMPER) CONTRIBUTING CIRCUMSTANCES IMPROPER START

DESCRIBE WHAT HAPPENED  
BOTH UNITS WERE NORTH-WEST BOUND ON FISHCREEK RD.  
BOTH UNITS STOPPED AT THE RED LIGHT TO TURN RIGHT (NORTH)  
ONTO DARROW RD. UNIT #2 MADE AN IMPROPER START AND  
STROCK THE REAR OF UNIT #1.

UNIT #2 INITIALLY DROVE AWAY FROM THE SCENE; HOWEVER WENT  
DIRECTLY TO THE HUDSON POLICE DEPT. TO REPORT THE CRASH.

See Reverse Side for Diagram

SUBMITTED BY: [Signature] #737 DATE 2/8/2023

APPROVING OFFICER: [Signature] DATE 2/8/23

# STOW POLICE DEPARTMENT



FIELD SKETCH (not drawn to scale)

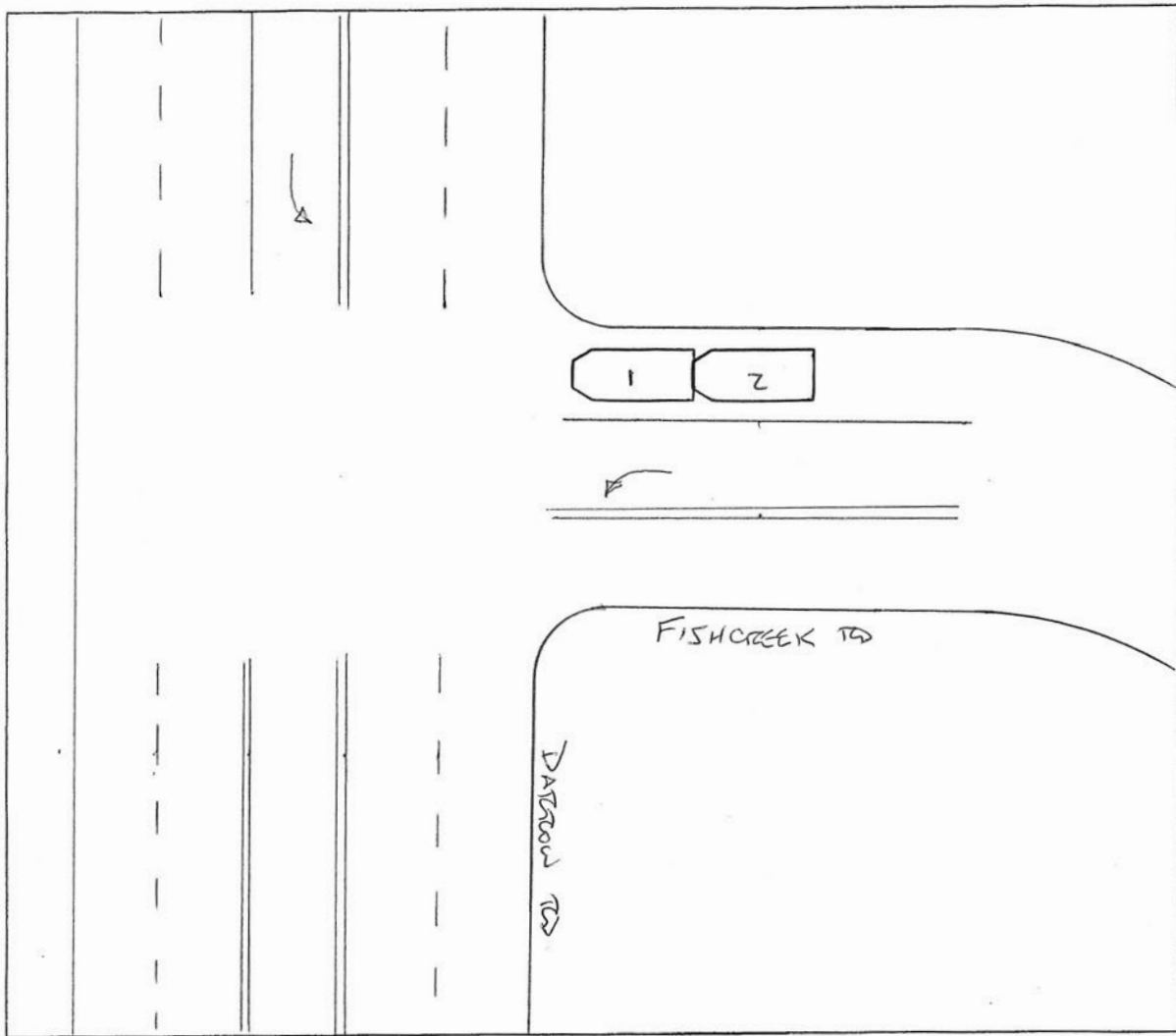

## WEATHER

- CLEAR
- RAIN
- SNOW
- FOG
- OTHER

## LIGHT

- DAYLIGHT
- DAWN
- DUSK
- DARK - LIGHTED ROAD
- DARK - NOT LIGHTED
- DARK - UNK LIGHTING
- UNKNOWN

## SURFACE

- DRY
- WET
- SNOW
- ICE
- OTHER

## ROAD

- CONCRETE
- BLACKTOP
- DIRT
- OTHER