



# STOW POLICE DEPARTMENT

PRIVATE PROPERTY ACCIDENT REPORT/MINOR TRAFFIC ACCIDENT REPORT

INCIDENT NUMBER

23-1953

DATE

2-1-23

TIME

1539

 Private Property   
  Private Property - Hit/Skip   
  Minor Traffic Accident

LOCATION - ADDRESS

4320 Kent Rd

DRIVER #1 - NAME (Last, First, Middle)

May, Carrie, Denise

PHONE

[REDACTED]

ADDRESS

5151 Spencer Run

CITY

Stow

STATE

OH

ZIP

44224

SSN

[REDACTED]

DATE OF BIRTH

5-23-80

DRIVER'S LICENSE NUMBER

[REDACTED]

STATE

OH

VEHICLE #1

OWNER #1 - NAME (Last, First, Middle)

May, John, D

 SAME AS DRIVER #1

PHONE

[REDACTED]

ADDRESS

5151 Spencers Run

CITY

Stow

STATE

OH

ZIP

44224

SSN

[REDACTED]

DATE OF BIRTH

2-25-81

DRIVER'S LICENSE NUMBER

[REDACTED]

STATE

OH

VEHICLE LICENSE#

Jow 3490

STATE

OH

YEAR

22

MAKE

Miss

MODEL

Armada

COLOR

Blk

INSURANCE COMPANY

State Farm

POLICY NUMBER

990-7441-A04-35A

PARTS OF VEHICLE DAMAGED

R-Rer Bumper

CONTRIBUTING CIRCUMSTANCES

None

DRIVER #2 - NAME (Last, First, Middle)

Skye, Barbara, J

PHONE

[REDACTED]

ADDRESS

3205 Killian Rd

CITY

Uniontown

STATE

OH

ZIP

44685

SSN

[REDACTED]

DATE OF BIRTH

8-13-50

DRIVER'S LICENSE NUMBER

[REDACTED]

STATE

OH

VEHICLE #2

OWNER #2 - NAME (Last, First, Middle)

Skye, Ronald, Roy

 SAME AS DRIVER #2

PHONE

[REDACTED]

ADDRESS

3205 Killian Rd

CITY

Uniontown

STATE

OH

ZIP

44685

SSN

[REDACTED]

DATE OF BIRTH

5-6-49

DRIVER'S LICENSE NUMBER

[REDACTED]

STATE

OH

VEHICLE LICENSE#

6W 4738

STATE

OH

YEAR

2016

MAKE

Toyota

MODEL

Highlander

COLOR

Red

INSURANCE COMPANY

George

POLICY NUMBER

2595972

PARTS OF VEHICLE DAMAGED

Front Bumper

CONTRIBUTING CIRCUMSTANCES

Stop sign

DESCRIBE WHAT HAPPENED

Unit 1 was driving north in a marked lane of travel. Unit 2 failed to obey a stop sign and struck unit 1. Unit 1 stated they honked. Unit 2 stated they stopped and were blinded by the sun. Unit 1 swerved to try and avoid being hit.

See Reverse Side for Diagram

SUBMITTED BY:

Pvt. O. Muzar 756

DATE

2-1-23

APPROVING OFFICER:

Sgt. Gorman 710

DATE

2-1-23

# STOW POLICE DEPARTMENT

FIELD SKETCH (not drawn to scale)

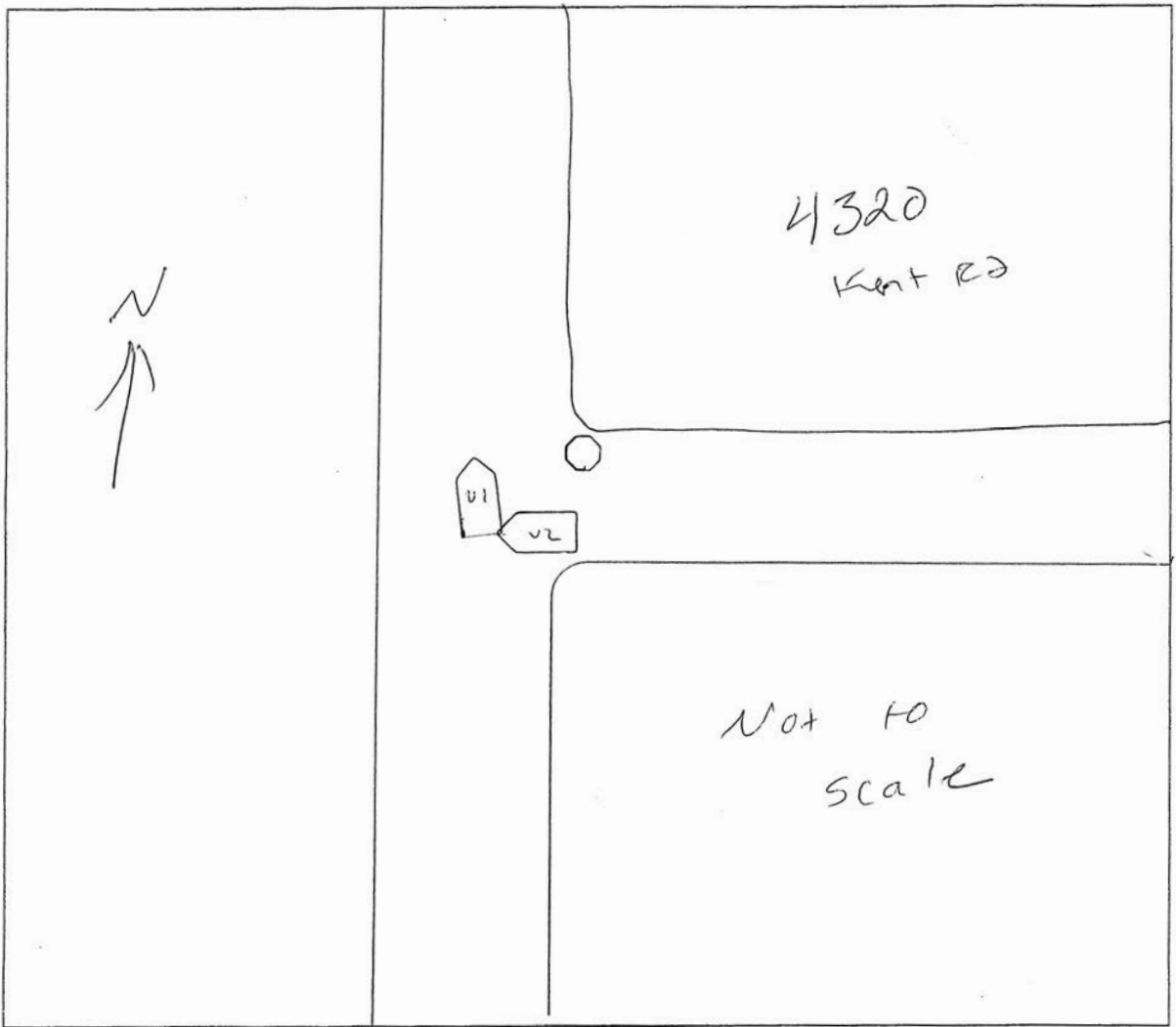

## WEATHER

- CLEAR
- RAIN
- SNOW
- FOG
- OTHER

## LIGHT

- DAYLIGHT
- DAWN
- DUSK
- DARK - LIGHTED ROAD
- DARK - NOT LIGHTED
- DARK - UNK LIGHTING
- UNKNOWN

## SURFACE

- DRY
- WET
- SNOW
- ICE
- OTHER

## ROAD

- CONCRETE
- BLACKTOP
- DIRT
- OTHER