



# STOW POLICE DEPARTMENT

PRIVATE PROPERTY ACCIDENT REPORT/MINOR  
TRAFFIC ACCIDENT REPORT

INCIDENT NUMBER  
22-21008

DATE  
12/29/22

TIME  
1413

Private Property  Private Property - Hit/Skip  Minor Traffic Accident

LOCATION - ADDRESS  
3311 Kent Rd Stow, OH 44224 Huntington Bank

DRIVER #1 - NAME (Last, First, Middle) Dadas, Rachel, B PHONE [REDACTED]

ADDRESS 151 Eaton Ridge Dr Apt 103 CITY Sagamore Hills STATE OH ZIP 44067

SSN [REDACTED] DATE OF BIRTH 2/2/93 DRIVER'S LICENSE NUMBER [REDACTED] STATE OH

VEHICLE #1

OWNER #1 - NAME (Last, First, Middle)  SAME AS DRIVER #1 PHONE

ADDRESS CITY STATE ZIP

SSN DATE OF BIRTH DRIVER'S LICENSE NUMBER STATE

VEHICLE LICENSE # STATE YEAR MAKE MODEL COLOR  
JKW 2533 OH 2021 Honda Civic BLK

INSURANCE COMPANY POLICY NUMBER  
Progressive 962103710

PARTS OF VEHICLE DAMAGED CONTRIBUTING CIRCUMSTANCES  
Rear bumper None

VEHICLE #2

DRIVER #2 - NAME (Last, First, Middle) PHONE

ADDRESS CITY STATE ZIP

SSN DATE OF BIRTH DRIVER'S LICENSE NUMBER STATE

OWNER #2 - NAME (Last, First, Middle)  SAME AS DRIVER #2 PHONE

ADDRESS CITY STATE ZIP

SSN DATE OF BIRTH DRIVER'S LICENSE NUMBER STATE

VEHICLE LICENSE # STATE YEAR MAKE MODEL COLOR  
WHI

INSURANCE COMPANY POLICY NUMBER

PARTS OF VEHICLE DAMAGED CONTRIBUTING CIRCUMSTANCES

DESCRIBE WHAT HAPPENED  
Veh#1 pulled into the parking lot of 3311 Kent Rd, Huntington Bank, via the northeast driveway off Elm Rd. Veh#2 pulled into the parking lot behind Veh#1. Veh#1 began to turn left to turn around into the aisle for the ATM. In the middle of the turn, the driver of Veh#1 stated Veh#2 swerved into the left rear of Veh#1. Veh#2 then fled the area.

See Reverse Side for Diagram

SUBMITTED BY: Pte B Hannon #726 DATE 12/29/22

APPROVING OFFICER: LT [Signature] DATE 1-27-23

# STOW POLICE DEPARTMENT

## FIELD SKETCH (not drawn to scale)

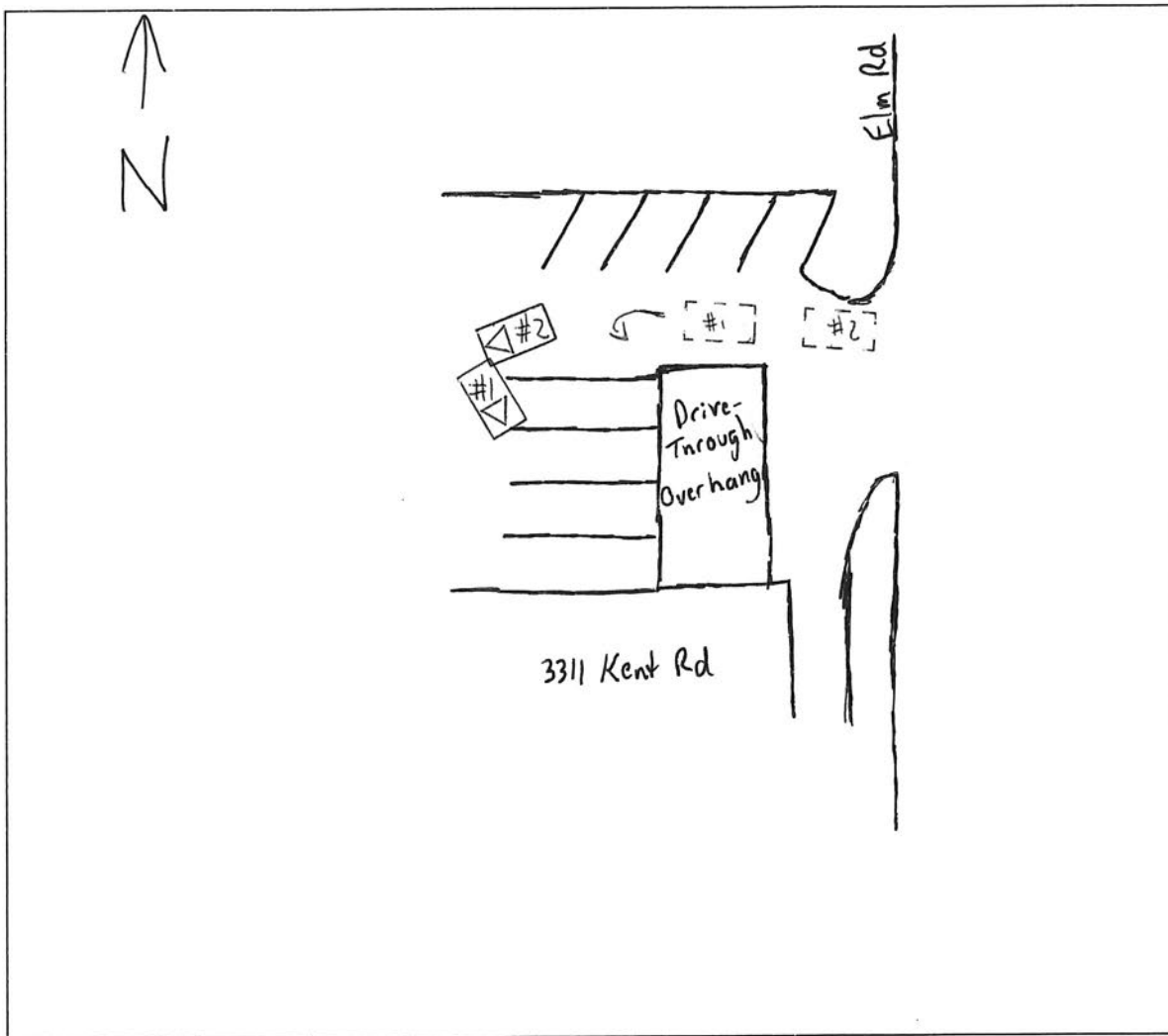

### WEATHER

- CLEAR
- RAIN
- SNOW
- FOG
- OTHER

### LIGHT

- DAYLIGHT
- DAWN
- DUSK
- DARK - LIGHTED ROAD
- DARK - NOT LIGHTED
- DARK - UNK LIGHTING
- UNKNOWN

### SURFACE

- DRY
- WET
- SNOW
- ICE
- OTHER

### ROAD

- CONCRETE
- BLACKTOP
- DIRT
- OTHER

LOCAL REPORT NUMBER 22-21008	REPORTING AGENCY Stow Police Dept	DATE OF CRASH M 12   D 29   Y 22
---------------------------------	--------------------------------------	-------------------------------------

FOR LOCAL USE ONLY – DO NOT SUBMIT TO THE STATE EXCEPT FOR FATAL CRASHES

I, Rachel Dadas HEREBY MAKE THIS VOLUNTARY STATEMENT TO  
PRINTED  
Pt. B. Haddix # 736 AT 3311 Kent Rd  
OFFICER'S NAME LOCATION

On Thursday December 29<sup>th</sup>, 2022 I was involved in a hit + run car accident. I was running errands before work. I noticed a car maneuvering on Graham Rd going east bound to follow behind me when I turned onto Elm Rd. From Elm Rd I turned into the Huntington (on Kent Rd.) and was turning into the ATM lane. As I was turning I saw the same car make a sharp fast turn to deliberately hit my car. The way he drove into me was not an accident, it seemed intentional because he seemed to have slightly speed up + turn to hit me. There was a male with short hair + glasses (from what I saw in my rearview mirror) driving a white sedan. I couldn't see what kind of car or the license plate because the car was dirty and he drove away very fast. At first I was startled and didn't know what to do but then I tried to follow him to get more info on the car. He left the Huntington parking lot, drove directly across Kent Rd. onto George Park Blvd. once traffic cleared I drove the same way, choosing to go towards CVS rather than back towards the apartments but did not see him. I drive a 2021 black Honda Civic EX license plate JKW2533

ADDRESS OF WITNESS 151 Eaton Ridge Dr. #103 Northfield, OH 44067	
SIGNATURE OF WITNESS X <u>[Signature]</u>	OFFICER'S SIGNATURE X <u>[Signature]</u> #736