



STOW POLICE DEPARTMENT

PRIVATE PROPERTY ACCIDENT REPORT/MINOR TRAFFIC ACCIDENT REPORT

INCIDENT NUMBER
22-04860

DATE
4.7.2022

TIME
1749

Private Property Private Property - Hit/Skip Minor Traffic Accident

LOCATION - ADDRESS
3227 Graham Road

VEHICLE #1

DRIVER #1 - NAME (Last, First, Middle) Corbet, Sierra T
ADDRESS 1004 Red Wing Trl. CITY Stow OH 44224
SSN [REDACTED] DATE OF BIRTH 8.28.2001 DRIVER'S LICENSE NUMBER [REDACTED] STATE OH

OWNER #1 - NAME (Last, First, Middle) SAME AS DRIVER #1 Gibson, Sara T
ADDRESS 1004 Red Wing Trl CITY Stow OH 44224
SSN [REDACTED] DATE OF BIRTH 3.17.1983 DRIVER'S LICENSE NUMBER [REDACTED] STATE OH

VEHICLE LICENSE # HPN 2128 STATE OH YEAR 2009 MAKE Ford MODEL ESCAPE COLOR White
INSURANCE COMPANY FARMERS Insurance Co POLICY NUMBER A799910470

PARTS OF VEHICLE DAMAGED Left front CONTRIBUTING CIRCUMSTANCES None

VEHICLE #2

DRIVER #2 - NAME (Last, First, Middle) Patterson, Steven J.
ADDRESS 1000 37th St. NE Apt. C CITY Canton OH 44714
SSN [REDACTED] DATE OF BIRTH 9.15.1975 DRIVER'S LICENSE NUMBER [REDACTED] STATE OH

OWNER #2 - NAME (Last, First, Middle) SAME AS DRIVER #2
ADDRESS [REDACTED] CITY [REDACTED] STATE [REDACTED] ZIP [REDACTED]
SSN [REDACTED] DATE OF BIRTH [REDACTED] DRIVER'S LICENSE NUMBER [REDACTED] STATE [REDACTED]

VEHICLE LICENSE # PMC 9245 STATE OH YEAR 2019 MAKE GMC MODEL SAVANA COLOR White
INSURANCE COMPANY American National Property AND CASUALTY POLICY NUMBER 34016126901

PARTS OF VEHICLE DAMAGED Left Side CONTRIBUTING CIRCUMSTANCES

DESCRIBE WHAT HAPPENED
Vehicles #1 and #2 were driving southbound in the parking lot 3227 Graham Road. Vehicle #1 was in the left lane and vehicle #2 was in right lane. Vehicle #2 attempted to turn left (east) down a parking aisle. Vehicle #2 struck vehicle #1 at an angle.

See Reverse Side for Diagram

SUBMITTED BY: B. Smith DATE 4.7.2022

APPROVING OFFICER: [Signature] DATE 4.8.22

STOW POLICE DEPARTMENT

FIELD SKETCH (not drawn to scale)

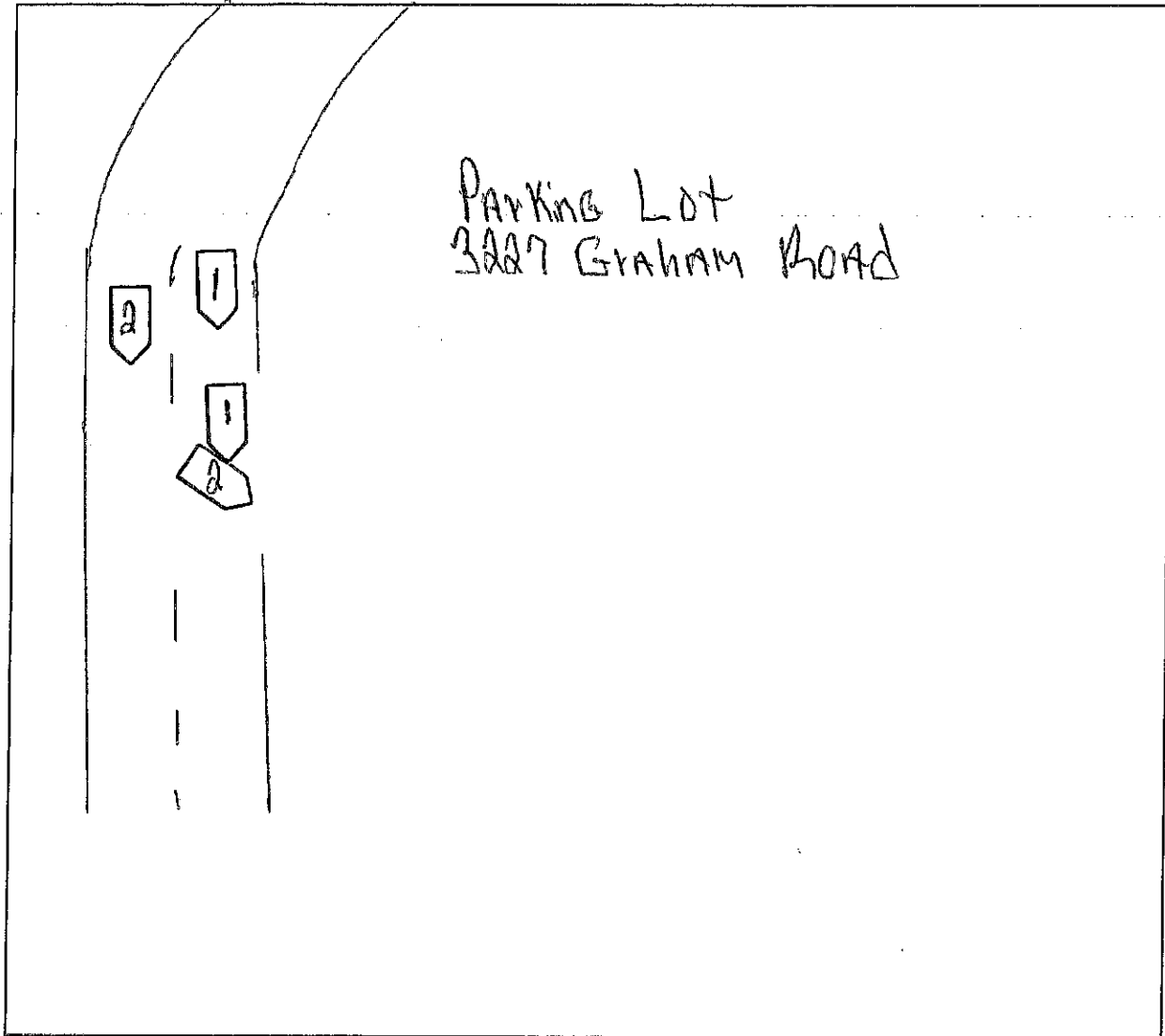

WEATHER

- CLEAR
- RAIN
- SNOW
- FOG
- OTHER

Cloudy

LIGHT

- DAYLIGHT
- DAWN
- DUSK
- DARK - LIGHTED ROAD
- DARK - NOT LIGHTED
- DARK - UNK LIGHTING
- UNKNOWN

SURFACE

- DRY
- WET
- SNOW
- ICE
- OTHER

ROAD

- CONCRETE
- BLACKTOP
- DIRT
- OTHER

LOCAL REPORT NUMBER <i>22-04860</i>	REPORTING AGENCY <i>Stow PD</i>	DATE OF CRASH M <i>4</i> D <i>7</i> Y <i>22</i>
--	------------------------------------	--

FOR LOCAL USE ONLY – DO NOT SUBMIT TO THE STATE EXCEPT FOR FATAL CRASHES

I, *Steve Patterson* HEREBY MAKE THIS VOLUNTARY STATEMENT TO
PRINTED

B. Smith #1708 AT *3237 Graham Rd.*
OFFICER'S NAME LOCATION

I was in the right lane and made a left turn. The roadway was poorly marked as both lanes in single direction. I turned in front of the other party and she was unable to stop.

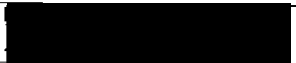
ADDRESS OF WITNESS <i>1220 37th NE apt C, Canton OH 44704</i>	
SIGNATURE OF WITNESS <i>X [Signature]</i>	OFFICER'S SIGNATURE <i>X [Signature] #1708</i>

LOCAL REPORT NUMBER <i>AA-048120</i>	REPORTING AGENCY <i>Stow PD</i>	DATE OF CRASH <i>M 4 D 7 Y 20</i>
---	------------------------------------	--------------------------------------

FOR LOCAL USE ONLY – DO NOT SUBMIT TO THE STATE EXCEPT FOR FATAL CRASHES

I, *Sierra Corbett* HEREBY MAKE THIS VOLUNTARY STATEMENT TO
PRINTED

B. Smith #1788 AT *3227 Graham rd.*
OFFICER'S NAME LOCATION

I was in the innermost lane of the Stow High School parking lot driving toward the stop sign. As I was driving straight the other driver turned to make a left hand turn ^{from} ~~in~~ the right hand lane next to me, cutting me off. I slammed on my break to stop but the other driver was turning into me to fast.

ADDRESS OF WITNESS <i>4004 Red Wing trl. Stow, OH 44224</i>	PHONE [REDACTED]
SIGNATURE OF WITNESS <i>X Sierra</i>	OFFICER'S SIGNATURE <i>X [Signature] #1788</i>