



STOW POLICE DEPARTMENT

PRIVATE PROPERTY ACCIDENT REPORT/MINOR
TRAFFIC ACCIDENT REPORT

INCIDENT NUMBER
22-04846

DATE
4-7-22

TIME
1206

Private Property Private Property - Hit/Skip Minor Traffic Accident

LOCATION - ADDRESS
Kent Rd. at 4445 Kent Rd

VEHICLE #1

DRIVER #1 - NAME (Last, First, Middle) Richards, Daniel D. PHONE [REDACTED]

ADDRESS 3560 Orchard Dr. Lot D16 CITY Stow STATE OH ZIP 44224

SSN [REDACTED] DATE OF BIRTH 9-18-66 DRIVER'S LICENSE NUMBER [REDACTED] STATE OH

OWNER #1 - NAME (Last, First, Middle) SAME AS DRIVER #1 Christopher, Kay A. PHONE [REDACTED]

ADDRESS 3560 Orchard Dr. Lot D16 CITY Stow STATE OH ZIP 44224

SSN [REDACTED] DATE OF BIRTH 12-3-68 DRIVER'S LICENSE NUMBER [REDACTED] STATE OH

VEHICLE LICENSE# 3462CB STATE OH YEAR 2021 MAKE Ford MODEL Escape COLOR Beige

INSURANCE COMPANY State Farm POLICY NUMBER 7479149-006-35F

PARTS OF VEHICLE DAMAGED Scratch on rear bumper CONTRIBUTING CIRCUMSTANCES

VEHICLE #2

DRIVER #2 - NAME (Last, First, Middle) Lute, Cynthia Dawn PHONE [REDACTED]

ADDRESS 3983 Klein Ave. CITY Stow STATE OH ZIP 44224

SSN [REDACTED] DATE OF BIRTH 2-4-84 DRIVER'S LICENSE NUMBER [REDACTED] STATE OH

OWNER #2 - NAME (Last, First, Middle) SAME AS DRIVER #2 PHONE

ADDRESS CITY STATE ZIP

SSN DATE OF BIRTH DRIVER'S LICENSE NUMBER STATE

VEHICLE LICENSE # FSD2021 STATE OH YEAR 2020 MAKE Nissan MODEL Sentra COLOR White

INSURANCE COMPANY Safeco POLICY NUMBER K3780116

PARTS OF VEHICLE DAMAGED None CONTRIBUTING CIRCUMSTANCES ACDA

DESCRIBE WHAT HAPPENED
Unit #1 was in the right lane on Kent Rd. Facing west in front of Goodyear 4445 Kent Rd, stopped at the Marsh Rd. traffic light. Unit #2 was westbound on Kent Rd. behind Unit #1. Unit #2's driver stated she passed out and did not recall what happened. Her car was still up against Unit #1 when I arrived. She was checked by Ems and said she was not injured. Unit #2's driver stated Unit #1 rear-ended him.

See Reverse Side for Diagram

SUBMITTED BY: Murphy #738 DATE 4-7-22

APPROVING OFFICER: Sgt. J. J. [Signature] DATE 4-7-22

STOW POLICE DEPARTMENT

FIELD SKETCH (not drawn to scale)

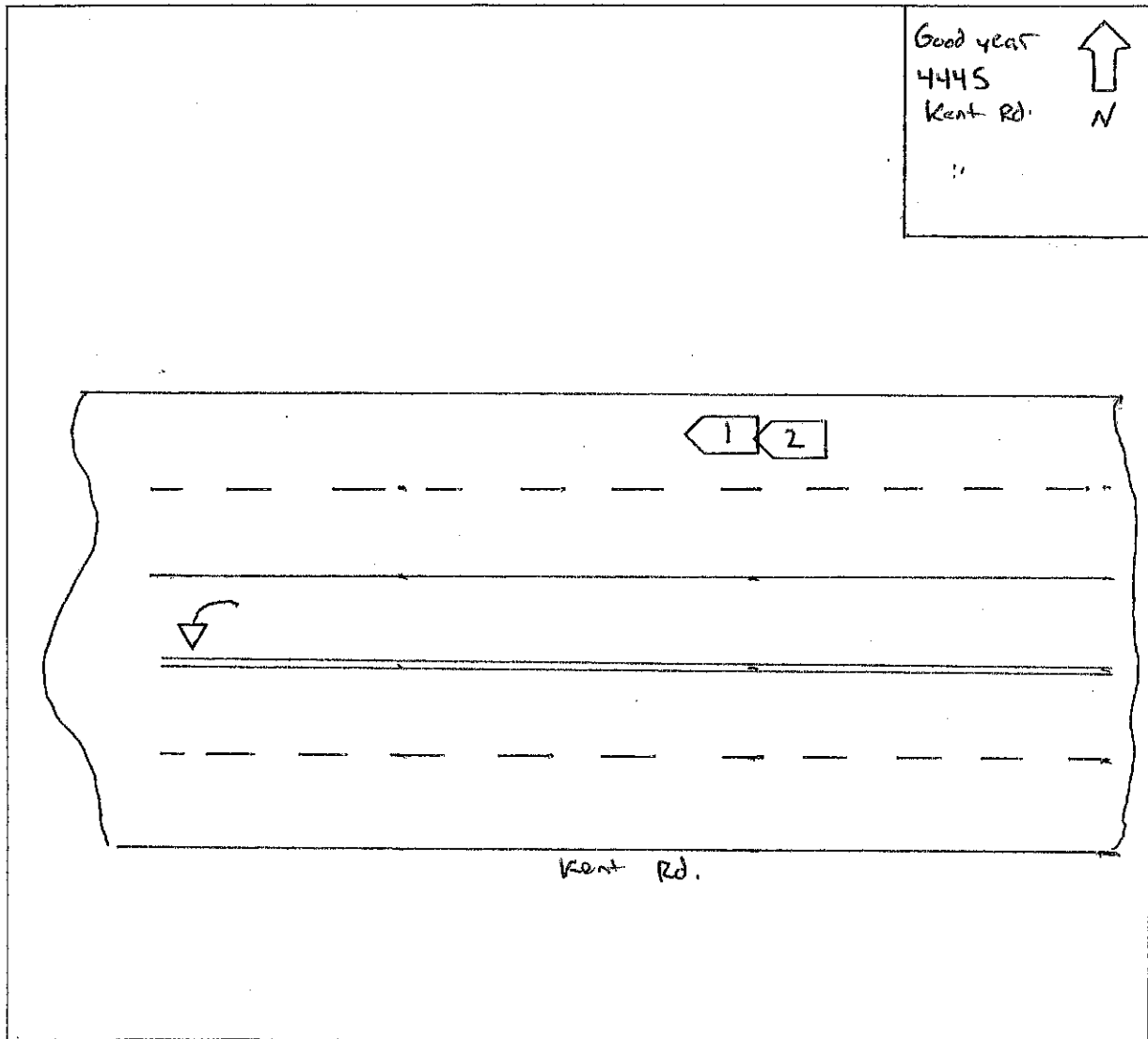

WEATHER

- CLEAR
- RAIN
- SNOW
- FOG
- OTHER

LIGHT

- DAYLIGHT
- DAWN
- DUSK
- DARK - LIGHTED ROAD
- DARK - NOT LIGHTED
- DARK - UNK LIGHTING
- UNKNOWN

SURFACE

- DRY
- WET
- SNOW
- ICE
- OTHER

ROAD

- CONCRETE
- BLACKTOP
- DIRT
- OTHER