



STOW POLICE DEPARTMENT

PRIVATE PROPERTY ACCIDENT REPORT/MINOR TRAFFIC ACCIDENT REPORT

INCIDENT NUMBER
23-01008DATE
1-16-2023 TIME
1142 Private Property Private Property - Hit/Skip Minor Traffic AccidentLOCATION - ADDRESS
GRAHAM RD @ RT. 8 S/B

DRIVER #1 - NAME (Last, First, Middle) **CANTRELL, DEAN A.** PHONE [REDACTED]

ADDRESS **4179 FOREST HEIGHTS DR.** CITY **STOW** STATE **OH** ZIP **44224**

SSN [REDACTED] DATE OF BIRTH **3-29-58** DRIVER'S LICENSE NUMBER [REDACTED] STATE **OH**

VEHICLE #1

OWNER #1 - NAME (Last, First, Middle) SAME AS DRIVER #1 PHONE [REDACTED]

ADDRESS [REDACTED] CITY [REDACTED] STATE [REDACTED] ZIP [REDACTED]

SSN [REDACTED] DATE OF BIRTH [REDACTED] DRIVER'S LICENSE NUMBER [REDACTED] STATE [REDACTED]

VEHICLE LICENSE# **JOW13482** STATE **OH** YEAR **2018** MAKE **PODGE** MODEL **GRAND CARAVAN** COLOR **DK. BLUE**

INSURANCE COMPANY **STATE FARM** POLICY NUMBER **2217979-FSP-35**

PARTS OF VEHICLE DAMAGED **DRIVER SIDE MIRROR** CONTRIBUTING CIRCUMSTANCES [REDACTED]

DRIVER #2 - NAME (Last, First, Middle) **O'CONNOR, DOREEN E.** PHONE [REDACTED]

ADDRESS **2999 CROWN POINTE DR.** CITY **STOW** STATE **OH** ZIP **44224**

SSN [REDACTED] DATE OF BIRTH **11-16-82** DRIVER'S LICENSE NUMBER [REDACTED] STATE [REDACTED]

VEHICLE #2

OWNER #2 - NAME (Last, First, Middle) SAME AS DRIVER #2 PHONE [REDACTED]

ADDRESS [REDACTED] CITY [REDACTED] STATE [REDACTED] ZIP [REDACTED]

SSN [REDACTED] DATE OF BIRTH [REDACTED] DRIVER'S LICENSE NUMBER [REDACTED] STATE [REDACTED]

VEHICLE LICENSE# **ELLEGR1** STATE **OH** YEAR **2019** MAKE **CADILLAC** MODEL **ESCALADE** COLOR **WHITE**

INSURANCE COMPANY **STATE FARM** POLICY NUMBER **2213319-SFP-35**

PARTS OF VEHICLE DAMAGED **PASSENGER SIDE REAR DOOR** CONTRIBUTING CIRCUMSTANCES **SIGNAL BEFORE LANE CHANGE**

DESCRIBE WHAT HAPPENED

UNIT 1 + 2 WERE BOTH WESTBOUND ON GRAHAM ROAD, APPROACHING THE RT 8 SOUTHBOUND ON RAMP. AS THE ROAD WIDENED TO FORM THE ONRAMP, UNIT 1 GOT OVER TO THE RIGHT AS SOON AS THE LANE FORMED. UNIT 2 WENT TO MERGE AND DID NOT REALIZE UNIT 1 WAS ALREADY ON THE RAMP. UNIT 2 STRUCK THE DRIVER SIDE MIRROR OF UNIT 1. UNIT 1 REPORTS NO DAMAGE OTHER THAN SOME PAINT TRANSFER. UNIT 2 HAD A SCRAPE ALONG THE REAR PASSENGER DOOR + QUARTER PANEL.

See Reverse Side for Diagram

SUBMITTED BY: **[Signature]** #747 DATE **1-16-2023**APPROVING OFFICER: **[Signature]** DATE **1/18/2023**

STOW POLICE DEPARTMENT

FIELD SKETCH (not drawn to scale)

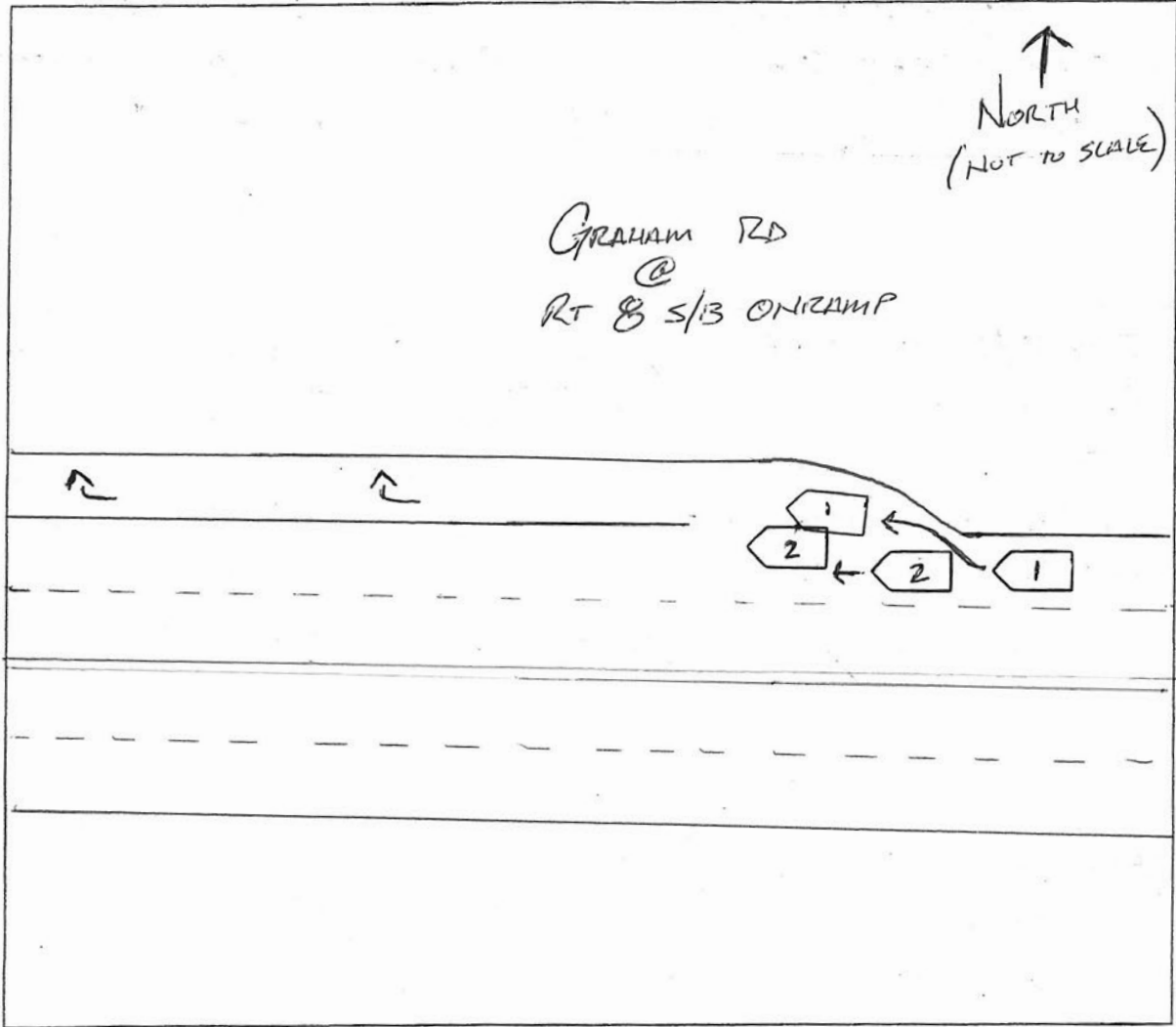

WEATHER

- CLEAR
- RAIN
- SNOW
- FOG
- OTHER

LIGHT

- DAYLIGHT
- DAWN
- DUSK
- DARK - LIGHTED ROAD
- DARK - NOT LIGHTED
- DARK - UNK LIGHTING
- UNKNOWN

SURFACE

- DRY
- WET
- SNOW
- ICE
- OTHER

ROAD

- CONCRETE
- BLACKTOP
- DIRT
- OTHER