



STOW POLICE DEPARTMENT

PRIVATE PROPERTY ACCIDENT REPORT/MINOR
TRAFFIC ACCIDENT REPORT

INCIDENT NUMBER: 22-0172
DATE: 01/03/23 TIME: 1823

Private Property Private Property - Hit/Skip Minor Traffic Accident

LOCATION - ADDRESS

950 E Steels Corners Rd

DRIVER #1 - NAME (Last, First, Middle)

Cadwallader, Laura, Sue

ADDRESS

10252 Wellman Rd

CITY

Streetsboro

STATE

OH

ZIP

44241

SSN

[REDACTED]

DATE OF BIRTH

03/03/62

DRIVER'S LICENSE NUMBER

[REDACTED]

STATE

OH

VEHICLE #1

OWNER #1 - NAME (Last, First, Middle)

SAME AS DRIVER #1

PHONE

[REDACTED]

ADDRESS

SSN

DATE OF BIRTH

DRIVER'S LICENSE NUMBER

STATE

VEHICLE LICENSE #

STATE

YEAR

MAKE

MODEL

COLOR

Q192508

OH

2019

Hyundai

Ioniq

Gray

INSURANCE COMPANY

State Farm

POLICY NUMBER

3733446 SFP 35

PARTS OF VEHICLE DAMAGED

left doors (drivers & passengers)

CONTRIBUTING CIRCUMSTANCES

N/A

VEHICLE #2

DRIVER #2 - NAME (Last, First, Middle)

Higgins, Jeffery, Scott

ADDRESS

3587 Bent Tree Ln

CITY

Stow

STATE

OH

ZIP

44224

SSN

[REDACTED]

DATE OF BIRTH

10/15/67

DRIVER'S LICENSE NUMBER

[REDACTED]

STATE

OH

OWNER #2 - NAME (Last, First, Middle)

SAME AS DRIVER #2

PHONE

[REDACTED]

ADDRESS

SSN

DATE OF BIRTH

DRIVER'S LICENSE NUMBER

STATE

VEHICLE LICENSE #

STATE

YEAR

MAKE

MODEL

COLOR

413TH

OH

2020

Gia

Forte

Gray

INSURANCE COMPANY

Geico

POLICY NUMBER

4463290746

PARTS OF VEHICLE DAMAGED

front left bumper

CONTRIBUTING CIRCUMSTANCES

Failure to yield right of way - left turn

DESCRIBE WHAT HAPPENED

Unit #1 was traveling southbound in the parking lot of 950 E Steels Corners Rd. Unit #2 was traveling north in the same lot. Unit #2 made a left turn but failed to yield right of way when turning left, striking Unit #1 to the side.

Video footage from 950 E Steels Corners Rd corroborates this version of events.

See Reverse Side for Diagram

SUBMITTED BY:

ofc. Wika #761

DATE

01/03/23

APPROVING OFFICER:

Fincher, 715

DATE

1-3-23

STOW POLICE DEPARTMENT

FIELD SKETCH (not drawn to scale)

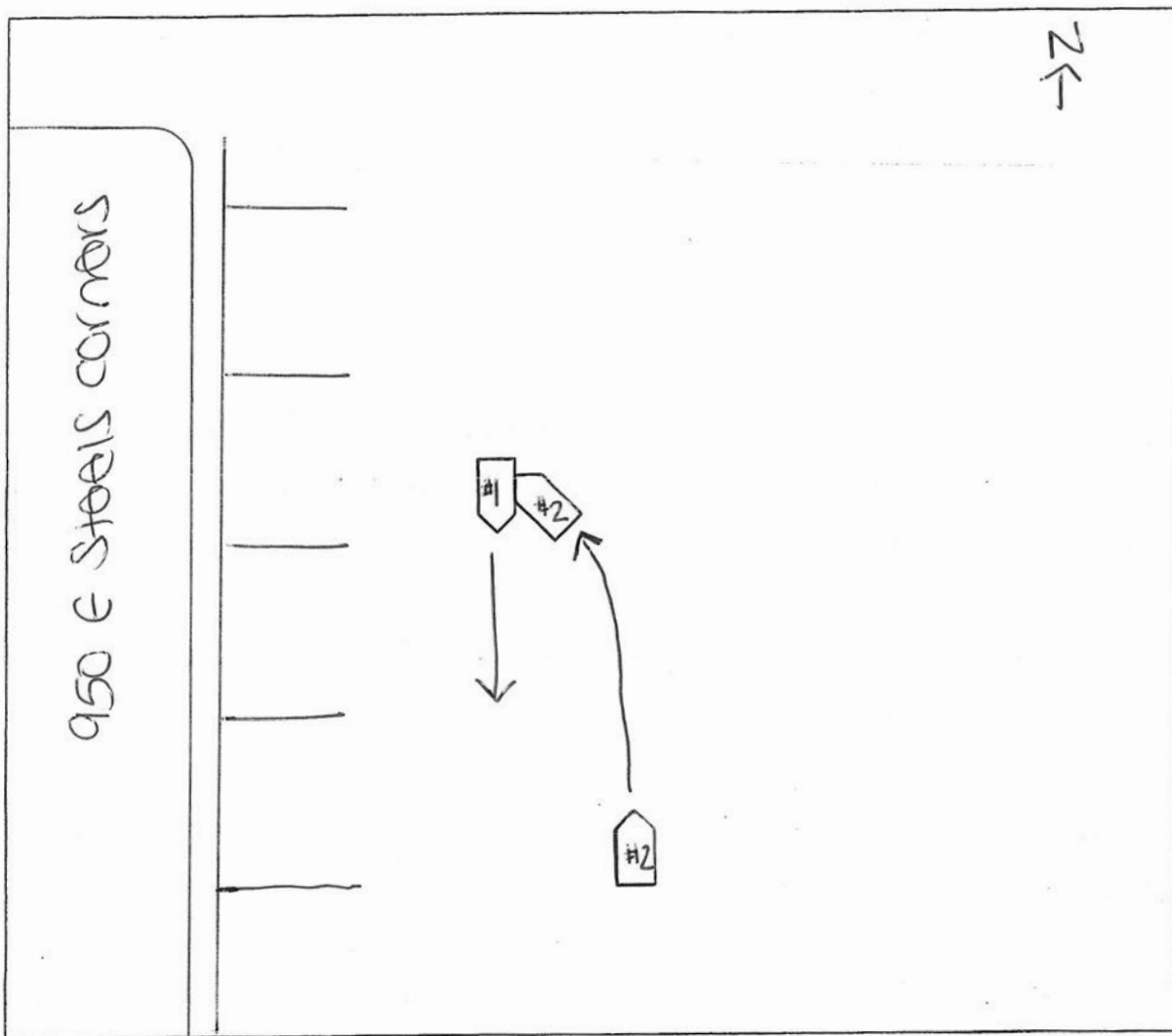

WEATHER

- CLEAR
- RAIN
- SNOW
- FOG
- OTHER

LIGHT

- DAYLIGHT
- DAWN
- DUSK
- DARK - LIGHTED ROAD
- DARK - NOT LIGHTED
- DARK - UNK LIGHTING
- UNKNOWN

SURFACE

- DRY
- WET
- SNOW
- ICE
- OTHER

ROAD

- CONCRETE
- BLACKTOP
- DIRT
- OTHER

LOCAL REPORT NUMBER 23-0172	REPORTING AGENCY Stow Police	DATE OF CRASH M 01 D 03 Y 23
--------------------------------	---------------------------------	-------------------------------------

FOR LOCAL USE ONLY – DO NOT SUBMIT TO THE STATE EXCEPT FOR FATAL CRASHES

I, Jeffery Higgins PRINTED HEREBY MAKE THIS VOLUNTARY STATEMENT TO
ofc. Wika #761 OFFICER'S NAME AT 950 E. STEALS CORNER RD LOCATION

AT APPROXIMATELY 6:30PM I ENTERED THE SHEETS PARKING LOT FROM HUDSON DR AND PROCEEDED TO PARK MY VEHICLE BY TURNING LEFT INTO THE PARKING SPOT WHEN A GRAY VEHICLE DROVE PAST ME STRIKING MY LEFT FRONT LIGHT ASSEMBLY AND BUMPER, THE VEHICLE WAS TRAVELING AT A HIGH RATE OF SPEED.

ADDRESS OF WITNESS 3587 Bent Trail Ln, Stow, OH 44224	PHONE [REDACTED]
SIGNATURE OF WITNESS X <u>Jeffery Higgins</u>	OFFICER'S SIGNATURE X <u>[Signature]</u>



LOCAL REPORT NUMBER 23-0172	REPORTING AGENCY Stow Police	DATE OF CRASH M 01 D 03 Y 23
--------------------------------	---------------------------------	-------------------------------------

FOR LOCAL USE ONLY - DO NOT SUBMIT TO THE STATE EXCEPT FOR FATAL CRASHES

I, Lance Cadwallader HEREBY MAKE THIS VOLUNTARY STATEMENT TO
PRINTED

ofc. WIRA #761 AT 950 E. STEELS CORNERS RD
OFFICER'S NAME LOCATION

I put air in my tire drove north
waited for a vehicle to pass. Made
a left driving past parking spaces.
And he turned into my car.

ADDRESS OF WITNESS 10252 Wellman Rd #5	PHONE [REDACTED]
SIGNATURE OF WITNESS X Lance Cadwallader	OFFICER'S SIGNATURE X [Signature]