



STOW POLICE DEPARTMENT

PRIVATE PROPERTY ACCIDENT REPORT/MINOR TRAFFIC ACCIDENT REPORT

INCIDENT NUMBER **22-20828**
 DATE **12/26/2022** TIME **1224**

Private Property Private Property - Hit/Skip Minor Traffic Accident

LOCATION - ADDRESS
Taco Bell - 4152 Kent RD

VEHICLE #1	DRIVER #1 - NAME (Last, First, Middle) Leas Shari Lynnette			PHONE [REDACTED]		
	ADDRESS 4186 Stone Ridge Dr		CITY Rootstown	STATE OH	ZIP 44272	
	SSN [REDACTED]	DATE OF BIRTH 7/22/1962		DRIVER'S LICENSE NUMBER [REDACTED]		STATE
	OWNER #1 - NAME (Last, First, Middle) <input type="checkbox"/> SAME AS DRIVER #1 Marhofer Chevrolet Inc			PHONE		
	ADDRESS 3423 Darns RD		CITY Stow	STATE OH	ZIP 44223	
	SSN	DATE OF BIRTH		DRIVER'S LICENSE NUMBER		STATE
VEHICLE LICENSE # 056 3784	STATE OH	YEAR 2022	MAKE Chevy	MODEL Malibu	COLOR Black	
INSURANCE COMPANY Progressive			POLICY NUMBER 9414 10075			

PARTS OF VEHICLE DAMAGED: **front end** CONTRIBUTING CIRCUMSTANCES: **snow/ice**

VEHICLE #2	DRIVER #2 - NAME (Last, First, Middle)			PHONE		
	ADDRESS		CITY	STATE	ZIP	
	SSN	DATE OF BIRTH		DRIVER'S LICENSE NUMBER		STATE
	OWNER #2 - NAME (Last, First, Middle) <input type="checkbox"/> SAME AS DRIVER #2			PHONE		
	ADDRESS		CITY	STATE	ZIP	
	SSN	DATE OF BIRTH		DRIVER'S LICENSE NUMBER		STATE
VEHICLE LICENSE #	STATE	YEAR	MAKE	MODEL	COLOR	
INSURANCE COMPANY			POLICY NUMBER			

PARTS OF VEHICLE DAMAGED: CONTRIBUTING CIRCUMSTANCES:

DESCRIBE WHAT HAPPENED
Unit 1 was traveling east on Kent Rd. Unit 1 pulled into Taco Bell and slid on ice/snow and slid into the curb.

See Reverse Side for Diagram

SUBMITTED BY: **Off. Balbo 765** DATE: **12/26/22**
 APPROVING OFFICER: **[Signature]** DATE: **12/26/22**

STOW POLICE DEPARTMENT

FIELD SKETCH (not drawn to scale)

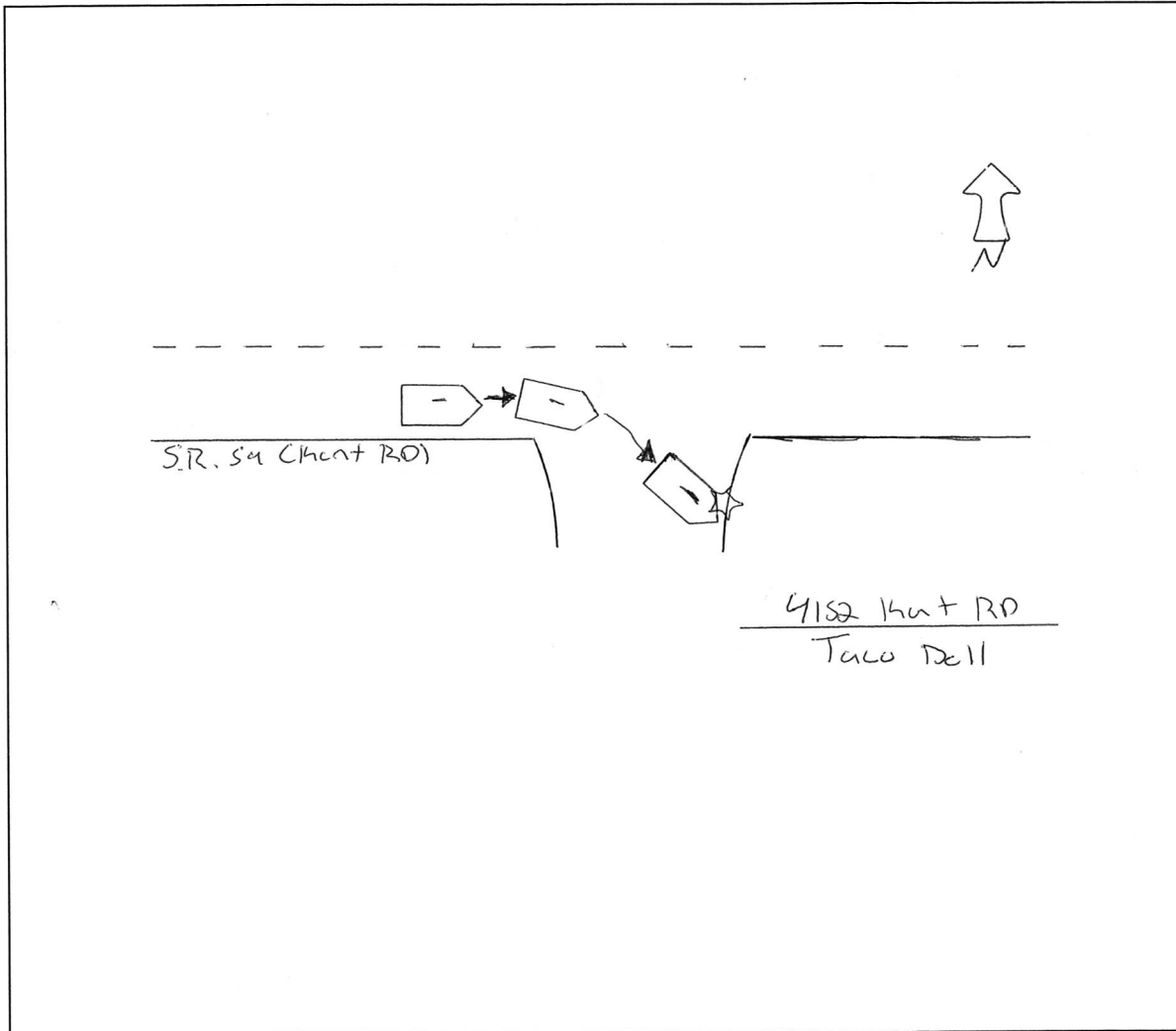

WEATHER

- CLEAR
- RAIN
- SNOW
- FOG
- OTHER

LIGHT

- DAYLIGHT
- DAWN
- DUSK
- DARK - LIGHTED ROAD
- DARK - NOT LIGHTED
- DARK - UNK LIGHTING
- UNKNOWN

SURFACE

- DRY
- WET
- SNOW
- ICE
- OTHER

ROAD

- CONCRETE
- BLACKTOP
- DIRT
- OTHER