



# STOW POLICE DEPARTMENT

## PRIVATE PROPERTY ACCIDENT REPORT/MINOR TRAFFIC ACCIDENT REPORT

INCIDENT NUMBER  
**22-20712**

DATE  
**12/24/22**

TIME  
**1600**

Private Property  Private Property - Hit/Skip  Minor Traffic Accident

LOCATION - ADDRESS  
**1479 WHIPPORWILL TR**

**VEHICLE #1**

DRIVER #1 - NAME (Last, First, Middle) **UNKNOWN** PHONE

ADDRESS CITY STATE ZIP

SSN DATE OF BIRTH DRIVER'S LICENSE NUMBER STATE

OWNER #1 - NAME (Last, First, Middle)  SAME AS DRIVER #1 **UNKNOWN** PHONE

ADDRESS CITY STATE ZIP

SSN DATE OF BIRTH DRIVER'S LICENSE NUMBER STATE

VEHICLE LICENSE# STATE YEAR MAKE MODEL COLOR  
**UNKNOWN**

INSURANCE COMPANY POLICY NUMBER

PARTS OF VEHICLE DAMAGED CONTRIBUTING CIRCUMSTANCES  
**FAILURE TO CONTROL**

**VEHICLE #2**

DRIVER #2 - NAME (Last, First, Middle) PHONE

ADDRESS CITY STATE ZIP

SSN DATE OF BIRTH DRIVER'S LICENSE NUMBER STATE

OWNER #2 - NAME (Last, First, Middle)  SAME AS DRIVER #2 PHONE

ADDRESS CITY STATE ZIP

SSN DATE OF BIRTH DRIVER'S LICENSE NUMBER STATE

VEHICLE LICENSE # STATE YEAR MAKE MODEL COLOR

INSURANCE COMPANY POLICY NUMBER

PARTS OF VEHICLE DAMAGED CONTRIBUTING CIRCUMSTANCES

DESCRIBE WHAT HAPPENED

**AT APPROXIMATELY 1600 HRS AN UNKNOWN VEHICLE (UNIT 1) STRUCK THE MAILBOX BELONGING TO 1479 WHIPPORWILL TR.**

See Reverse Side for Diagram

SUBMITTED BY: **760** DATE **12/24/22**  
**DEG. GABEL**

APPROVING OFFICER: **716** DATE **12/24/22**  
*[Signature]*

# STOW POLICE DEPARTMENT

## FIELD SKETCH (not drawn to scale)

SEE ATTACHED

### WEATHER

- CLEAR
- RAIN
- SNOW
- FOG
- OTHER

### LIGHT

- DAYLIGHT
- DAWN
- DUSK
- DARK - LIGHTED ROAD
- DARK - NOT LIGHTED
- DARK - UNK LIGHTING
- UNKNOWN

### SURFACE

- DRY
- WET
- SNOW
- ICE
- OTHER

### ROAD

- CONCRETE
- BLACKTOP
- DIRT
- OTHER



Whipporwill Trl.

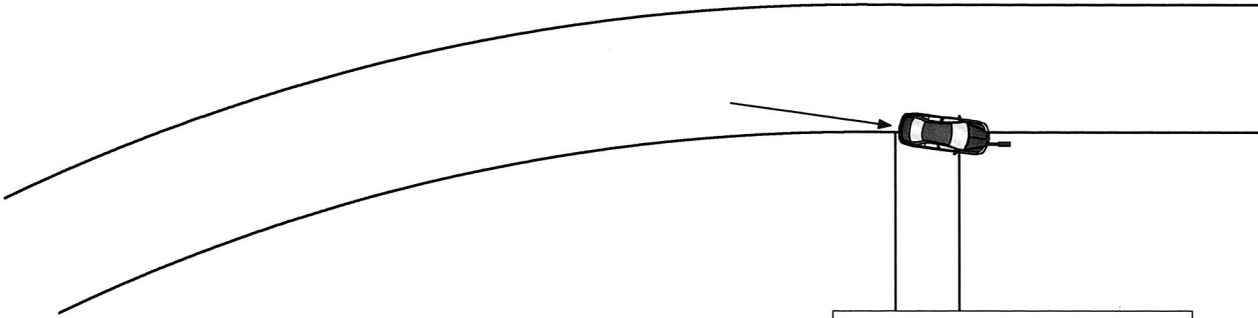

1479 Whipporwill Trl.

*Not To Scale*

LOCAL REPORT NUMBER 22-20712	REPORTING AGENCY Stow PD	DATE OF CRASH M 12 10 24 1Y 22
IN COUNTY OF Summit	CRASH LOCATION 1479 Whipporwill Trl	

MAILBOX  
~~MAILBOX~~ BELONGING TO 1479 Whipporwill Trl.  
DAMAGED.

OWNER INFO:  
EDWARD JOHN WITBEK



OFFICER'S SIGNATURE XBL GML	BADGE NUMBER 760
--------------------------------	---------------------